THOS. KITCHIN.
The Nanaimo Realty Investment & Trust Agency,
NANAIMO.
NANAIMO, KASLO and ALBERNI property a specialty.
KASLO IS GOOD TO BUY.

# The Daily Colonist.

D. E. Campbel
PRESCRIPTION DRUGGIST
(CORNER FORT AND DOUGLAS ST.

VOL. LXXI.---NO. 144 VICTORIA BRITISH COLUMBIA WEDNESDAY MAY 30 1894. THIRTY-SIXTH YEAR.

SOUVENIRS

BE SURE and get a Souvenir of Victoria at Challoner & Mitchell's during the Celebration. They have the finest stock of Souvenir Spoons, etc., in the city. Remember the place.

CHALLONER & MITCHELL'S,
MANUFACTURING JEWELLERS
NO. 47 GOVERNMENT STREET.

FRUIT

BOXES 50 & 25 lbs EACH.

Evaporated Peaches.
Evaporated Pears.
Evaporated Apricots.
Evaporated Nectarines
Evaporated Apples.

ITALIAN PRUNES,

Specially selected and packed in boxes 25 lbs. each.

HUDSON'S BAY CO.,
VICTORIA

OGILVIE'S HUNGARIAN.

VICTORIA, B.C., March 19, 1894.
Messrs. OGILVIE MILLING CO., Winnipeg, Man.:
Gentlemen:—Having used your Hungarian Patent Flour for a considerable period of time, I must say it gives entire satisfaction, both for quantity and quality of Bread, Cakes and Pastry, and can strongly recommend it for use for the trade and families.
Wishing you every success, I remain, yours respectfully,
(Sd) JOHN J. WILSON,
Central Bakery, 84 Yates Street, Victoria.

G. M. LEISHMAN, VICTORIA, AGENT FOR B. C.
jy23

The British Columbia Corporation
(LIMITED)

MONEY ADVANCED
On approved security at current rates of interest.

ROBERT WARD & CO., L'D L'Y
Temple Building, Victoria, B.C. Managers and Agents.
my3-1m

LENZ & LEISER,
VICTORIA, B C.
WHOLESALE
WOONSOCKET
BRAND
RUBBER BOOTS.

For Fishing and Mining the PURE GUM SAMPSON BOOTS excel Crack, Anti-Crack or Patented Rubber Boots.

my 16

ROCK BAY LUMBER YARD.
ALL KINDS OF ROUGH AND DRESSED LUMBER
SHINGLES AND LATHS, MOULDINGS, ETC, kept constantly in stock.
This yard is stocked with the Cowichan Lake Lumber, and needs no further introduction.
EWEN MORRISON, Proprietor.
Lately connected with the Shawnigan Lake Lumber Co.
P.O. BOX 53. TELEPHONE 502. my3

NEW ADVERTISEMENTS.

WANTED—Immediately—Dining-room girl at Brunswick Hotel. my30-1t

WANTED—Situation as general servant in private family; experienced cook; good references. Address A, Colonist office. my30-2t

WANTED—To purchase house of furniture at once. F. V. Hobbs, Douglas street, between Fisgard and Cormorant Sts. my30-1t

FOR SALE—The furniture and lease of first-class road house; 2½ miles from post office; will be sold cheap. Winnett & Cooper, 18 Trounce avenue. my30-1t

FOR SALE — Nine-roomed house; hot and cold water; large lot with fruit trees; close to tram line; price $2,500; easy terms; or would take unimproved lot for part payment. D.L., Colonist office my30-1t

THERE'S an end to everything, but there's no end to the bargains we are giving; boys' straw hats 10c., 15c. and 25c.; worth double Cameron, the Cash Clothier, 55 Johnson street. my30-1t

WANTED—A few more boarders at Rock Bay Hotel, on Esquimalt car line; 5 minutes' walk from post office; 21 meals, $4; rooms 25c. and 50c; single meals 25c.; experienced white cook; no Chinamen employed; full stock of wines, liquors and cigars always on hand; a trial will convince you that we have the best accommodation for the money in the city. my10-1m

LADIES desiring summer dresses made; prices reasonable; fit guaranteed. Miss Estes, 93 Fort St. my28-3t

LOST—Locket, monogram D. E. C. on one side. Any person returning same will be liberally rewarded. D. E. Campbell, 66 Fort street. my29-3t

LOST—A lady's silver watch and chain, between Cook street and entrance to Park, Monday morning. Anyone returning same to Mr. Scroggs, Beliot street, will be rewarded. my29-2t

FOUND—A lady's watch. The owner can have same by proving property and paying expenses. Colonist office my27-1

CURLING IRONS AND HEATERS
—AT—
COCHRANE & MUNN,
Prescription Druggists,
Cor. Yates and Douglas Streets.

H. CUTHBERT & CO.
AUCTIONEERS,
Are instructed by Mr. T. Pont, who is giving up his floral business to sell by Auction
Wednesday, June 6th, at 2 p m.
In their spacious salesrooms,
34 and 36 BROAD ST. and 17 TROUNCE AVE.
The whole of his stock of
HOUSE AND BEDDING-OUT
PLANTS
ROSES, ETC.
Including 150 Roses in bloom and comprising 28 varieties, geraniums in 50 varieties, fuchsias, flowering and tuberous begonias, banana plants, dracecaras, English maiden hair ferns, large heliotropes, oleanders, smilax, carnations, hydrangeas, harrisons, musks, ivy geraniums, etc., etc.
Bedding plants of lobelia, geranium, heliotrope, asters, phlox, etc., etc.
These plants will be on view in our salesrooms on Tuesday afternoon and morning of sale.
HERBERT CUTHBERT,
my30 Leading Auctioneer.

TENDERS

Will be received at the office of the undersigned until Monday, 4th day of June next, for the cutting and removing of the grass in Beacon Hill Park.

Specifications may be seen at the office of the City Engineer.

The highest or any tender not necessarily accepted.

By order,
WELLINGTON J. DOWLER,
C. M. C.
Victoria, B.C., May 29, 1894. my30

TENDERS

Will be received by the Caretaker of Ross Bay Cemetery up to 4 p.m June 2nd, for the cutting and taking away the grass from the cemetery. For further information inquire of Geo. A. Dow, Ross Bay Cemetery. No tender necessarily accepted.
my30 GEO. A. DOW.

Notice to Contractors.

THE time for receiving tenders for the erection of a laundry at the Asylum, New Westminster, has been extended to noon of Thursday, 14th June.

Plans and specifications can be seen at the Government Office, at New Westminster.

W. S. GORE,
Deputy Commissioner of Lands and Works.
Lands and Works Department,
Victoria, B.C., 29th May, 1894. my30-td

THE partnership heretofore existing between Cecil C. Evers and J. C. M. Keith, under the firm name of Evers & Keith, architects, has been dissolved by mutual consent as from the first day of May, instant. The said J. C. M. Keith will collect all assets and assume all liabilities of the said firm in Victoria.
Dated May 22nd, 1894.
CECIL C. EVERS.
my30-6t J. C. M. KEITH.

THOMAS HOOPER,
ARCHITECT.
Office over SPENCER'S ARCADE, Government Street

Dagan's White Mountain Ice Cream.
MR. HORACE DAGAN begs to announce to the public and his former patrons that he has resumed business at 112 View street, above Quadra, where he will be able to fill all orders, large or small, on short notice.
Orders may left at Franck's Grocery, corner of Fort and Quadra. Telephone 204. my17-1m

## SPREADING DEVASTATION.

### Villages Are Now Threatened With Destruction By the Floods on the Mainland.

### All Communication Destroyed—Traffic Paralyzed and Settlers In Desperate Straits.

### Several Lives Believed to Be Lost—Government Relief Sent Forward Yesterday.

The news from the flooded district of the Mainland yesterday was extremely meagre and unsatisfactory, the telegraph wires being down and all trains at a standstill at points along the line. No mail has either arrived or been dispatched to Eastern Canadian points for a full week, nor is there any definite information as to when letters can be got through. Mail for eastern United States cities was dispatched by the Sound steamer last evening, but as the Northern Pacific and Great Northern are as unfortunately situated as the C. P. R. by reason of the floods, its passage through is far from a certainty. The terminus of present telegraphic communication on the Canadian Pacific is at Mission junction, but beyond that point there are numerous breaks which enable only the most incomplete information as to the happenings along the line to reach the officials. The fate of the Revelstoke and Mission City bridges is still unknown, and the track in many places is believed to be carried away by the freshets, washouts and slides resulting from the recent rains and subsequent increase of temperature. The Whatcom express left Vancouver yesterday, but with only the hope not the expectation of getting through. The railway people are working night and day to re-establish connections but the continued rise of the waters effectually blocks their efforts in this direction. The Clinton and Kamloops assizes have been adjourned owing to the inability of the Crown officers to arrive from the coast, and traffic generally is absolutely dead. As yet no damage has been done on the Island, and though the rivers are considerably swollen trouble is not anticipated.

The greatest anxiety at Mission is said to be due to the presence of innumerable logs and other obstructions which, borne down by the river with terrific speed, threaten the destruction of bridges, houses and all other structures in their course. The steamer Courser has been despatched to Mission to give assistance, and Captain Cooper will no doubt be able to greatly

**Aid the Distressed Residents.**

The British Columbia Dyking & Drainage Co.'s dykes are reported to be standing the strain splendidly, and still four feet above the water level. A musk rat made a hole at one place and a very small quantity of water passed through, but the watchman detected it and at once stopped the hole. The Pitt meadow dyke not being finished could not restrain the water, and the meadows are consequently inundated.

From Yale it is reported that the river is rising at the rate of three inches per hour; already several of the railway bridges have been washed away between North Bend and Yale. The loss of these has caused a complete block in the Eastern traffic. The obstructions at Griffin Lake were serious enough, and it has been found necessary to construct a new line past them, but the break down of these bridges and of the Hatzic dyke must stop all traffic for some time to come. No mails are in the meantime being received from or sent to any point higher up than Chilliwack, which is reached by boat. The water rushing along the canyon presents a magnificent, but awful sight.

The water on Harrison lake has risen considerably, is now over the Hot Springs, and has completely covered the hotel baths. The hotel itself is surrounded by water, and to get to the different houses in the vicinity boats have to be used. The water in Harrison river have risen ten feet. The waters of the Fraser being so high have forced those of the Harrison back in an enormous volume, completely

**Submerging the Little Village**

of Harrison.

The steamer Transfer made an attempt Monday to take provisions to the settlers shut off from supplies, but the sloughs were so full of water that the attempt had to be abandoned.

The bridges over the Nicola river and Ruby creek are washed away, and extreme difficulty will be experienced in getting them up again, since, owing to the demoralization of the railway service, caused by the floods themselves, it is altogether impossible to take lumber up for the purpose of reconstruction. At Hatzic the water is thirty feet deep and rushing along with truly terrific velocity. The telegraphic wires are down everywhere; no sooner are they put up for a short distance than they are down again before any use to speak of can be made of them. Assistant Superintendent Downie and Engineer Duchesnay are now in the Mission district endeavoring to fix things up a little. The various mining companies on the Fraser fear that all their apparatus will be lost. Dr. McGuigan, Engineer Corrigan, Mr. E. Lindsay Phillips and Mr. Sharpe, of Vancouver, who went up to Prince Albert flats recently, are unable to return, and it is generally supposed that they are camping out in backwoods fashion somewhere in that isolated region.

**The Latest Details.**

VANCOUVER, May 29.—(Midnight Special) An authentic account of the real condition of the flooded valley of the Fraser is given by James Rolfe a resident of this city who arrived down to-day from Yale, the head of navigation on the Fraser river and the starting point of the present disaster. He has been delayed there since Wednesday last, when traffic came to a standstill, more complete than anything in the history of the C.P.R Rolfe made his way down on an engine brought with no little peril from Yale to Ruby Creek, where further progress by this means was effectually stopped, the massive bridge which had spanned the creek having been entirely carried away. They managed to improvise means of crossing the raging torrent, and reaching a sound stretch of track fortunately secured a railroad tricycle, on which they arrived at Agassiz

From there to Harrison river, fifteen miles, they had to walk. Securing an engine at Harrison they rode to Hatzic Prairie, where three hundred yards of track was found to be washed away and a great force of men employed by the C.P.R. in driving piles on which to construct a temporary track. A raft was the only means of ferrage across this break, and it was from this raft that the unfortunate mechanic McTavish was drowned yesterday. The remainder of the journey to Mission junction they had to walk, there being no locomotive on that isolated section of the track.

The public wharf at Mission City started to-day on its journey seawards, having been lifted bodily by the rising waters, but it was secured in time and towed back. The Company have a large force of men and an engine hauling away masses of trees and debris constantly piling up against and menacing the great bridge at Mission City.

Rolfe reports the whole country one immense lake, with roofs of ranchers' barns and dwellings studding the surface of the water, and general effects, fence rails, implements and the bodies of cattle floating in all directions. The desolation is most complete. The crops of the whole of this fertile valley, for a distance of upwards of one hundred miles, are entirely destroyed, without a possibility of anything being done this season to better their condition.

The river is still rising and is now two feet above the highest mark known in the history of the country. The breaches in dykes, which have been constructed at immense cost, are widening, and it will be a work of years to repair damage in this respect.

As Cariboo water will not in ordinary course be coming down in the greatest volume for three weeks yet, there is but faint hope of the flood materially subsiding for some time. The authorities of the railway appear to have given up hope of the resumption of direct traffic at any date which can be definitely announced, and instructions to this effect will probably be issued to-morrow. No expense is being spared to provide temporary make shifts for the safe conveyance of passengers and mails across the gaps. To-night the report comes that several bodies of ranchers have been found

**Floating in the Stream,**

and it is feared that a large sacrifice of life will have to be added to the almost incalculable financial loss of the settlers.

Urgent appeals are being made for aid to the settlers and steamers with provisions and means of temporaray shelter are to be despatched at once. The ranchers and their saved effects will be conveyed to higher land. Evidences of the flood are presented to travellers by every vessel entering the straits of Georgia, and hundreds of miles from the flooded district the waters of this arm of the sea are a deep mud color and littered with debris driven by the resistless force of the water down the mountain sides and through the devastated valley. All railway trains arriving from the East during the past week are now held at Kamloops.

While delayed by the flood on his way to Clinton, Premier Davie gave considerable attention to the distress of the settlers, and arranged for the sending of a steamer up the Fraser, which left this morning, to carry persons and effects to places of safety on the high lands. This vessel will ply until it is considered all danger is over, the expense being borne by the Government. Mail matter accumulated at Vancouver was sent to Victoria by the Islander to-day, to be transferred by the Kingston to the Northern Pacific for points east and south of Winnipeg.

**The Flood at Westminster.**

WESTMINSTER May 29.—(Special)—The Fraser river continues to rise, and opposite this city another six inches has been added to the flood during the past 24 hours. During last night the water inundated sections of the lower part of the city which had previously been free from water and many persons were obliged to leave their homes. Reports from along the line of the C. P. R. are hard to obtain; from the interior nothing can be learned, the wires being down at many points. Another bridge was swept out at Seabird bluff last night and still another has been washed away between that point and Yale. The bridging of Hatzic slough, where the dyke was washed away, is proceeding slower than was expected, but as there is not likely to be a train either in or out for five days, at least. The Mission bridge still stands, but its condition is so dangerous that the company will not send trains over it. The flood gates in the dyke at Riverside, opposite Mission, gave way this morning and the water is pouring through this gap and the break made in the dyke yesterday morning with tremendous velocity. There is no possibility of the damage being repaired, and it will only be a matter of a few hours until the inundation of the prairie reaches the level of the river. This prairie covers over 30,000 acres.

This afternoon Westminster merchants began removing their goods stored in warehouses on wharves, the water being dangerously near the flooring. A dispatch from Mission at 3:30 says the depth of water on Matsqui prairie has increased to six feet.

The steamer Gladys arrived down from up river points at 4 o'clock, and some particulars of the flood were obtained. At Chilliwack landing the water is over the banks, and stretches inland nearly to Centreville village. If it rises another foot the village will be flooded. Only two patches of Nicomen Island are out of water, and the settlers are living in the upper stories of their houses. The Gladys tried to save 200 head of cattle on the island, but could not, and they will be lost.

Vedder creek was never so high before, and immense damage has been done along its banks. At one place the stream has cut away six acres of land. The lower part of Langley is completely under water. At McDonald's landing the water is up to the top of the windows of the houses, which are all deserted. In all parts of the country along the river bridges have been swept away, and the desolation everywhere is heartrending. It is impossible to estimate the damage yet, but it will be immense. A Yale dispatch says the weather is warm and the water likely to rise higher.

**Railways Embarrassed.**

SEATTLE, May 29 —From all reports from the outside the railroads are having a hard time of it with the floods. Almost all roads are having trouble, the Lake Shore, however, and the coal roads being free from any delays. The Great Northern shore line is cut off by the floods in the Skagit, and will be for some days. Yesterday the company arranged to operate its trains from Seattle to Stanwood and from Burlington to Liverpool, near the international boundary. Stanwood is at the mouth

*Continued on page Eight*

## CAPITAL NOTES.

### Earl Jersey a Delegate to Intercolonial Conference—Imperial Federation League.

### Commercial Union of the Colonies—Tariff Bill to Be Introduced Thursday.

### Government's Proposals Regarding the Atlantic Service—Interest on County Court Judgments.

(From Our Own Correspondent.)

OTTAWA, (via Seattle), May 29.—The Governor-General received a notification to-day that the Earl of Jersey, formerly governor of New South Wales had been appointed a delegate to the Inter-colonial conference.

The Imperial Federation League held its annual meeting here to-day. It was decided to co-operate for the reorganization of the league on the following basis: That any scheme of Imperial Federation should embrace a commercial union as necessary to its strength and permanence and that such should be based as nearly as practical upon freer trade throughout the empire and upon the imposition of a small extra duty on foreign imports with a few exceptions to provide funds for Imperial defence. The action of the council of the League in England in assuming to dissolve without consulting the non-resident members is strongly denounced. Mr. Haslam attended the meeting as a representative from British Columbia.

The charges against Mr. Turcotte, M.P., were advanced a stage to-day. A number of witnesses were ordered to appear at the next meeting.

Sir John Thompson introduced a bill providing that judgments in the county courts should bear interest at six per cent.

The House practically finished the tariff to-day. The bill founded on the resolutions will be introduced on Thursday.

Hon. Mr. Foster gives notice of a resolution embodying the Government's proposals regarding the Atlantic steamship service.

## SUCCESSFUL RUNAWAYS.

### A Pair of Lovesick Ones From Salt Lake Get Away With the Police.

SAN FRANCISCO, May 29.—The authorities here having been notified to look out for Miss Mela Dogge, daughter of a well known physician of Salt Lake City, and Anthony Koenen, also of the same place, who ran away together last week, sent several officers this afternoon on board the steamer Gaelic just as she was about to sail for Hong Kong via. Honolulu, who located the romantic pair. A deputy marshal now being on his way here with the necessary requisition papers, the local police had no authority to act in the matter, and both parties went away on the steamer. Koenen is said to be a married man, and Dr. Dogge says he will prosecute him with the full rigor of the law, should he eventually be captured.

## THOROUGHLY DISAPPOINTED.

### A Gold Seeker Returns From South Africa With His Illusions All Dispelled.

EVERETT, May 29.—(Special)—F. A. Seaton, architect, who left this town for South Africa six months ago, has returned. He saw enough of the land of the Caffres and Hottentots to convince him that the dazzling reports scattered abroad by transportation agencies about the distant El Dorada were without foundation. During his short stay there he saw more destitution and general wretchedness than in all his previous experience. There are, he says, fully 2,000 idle men in Johannesburg.

## DECORATION DAY.

### Arrangements Made for a Memorial Day Address by Rev. Dr. Talmage—Parade of Floats, &c.

SAN FRANCISCO, May, 29.—Decoration day will be duly observed in the fair grounds to-morrow afternoon and night. The management has arranged with Rev. T. Dewitt Talmage for a memorial day address to be delivered in Festival hall in the afternoon. The hour set for the afternoon parade to move is 3:15. It will be a parade of floats with a military escort. There will be twelve floats of an allegorical kind, all set with living figures. The pageant will be repeated at night with fireworks.

**Rev. D.D. Currie.**

HALIFAX, May 29 —Ex-Rev. D. D. Currie, editor and proprietor of the Shelburne, N.B. Budget, is dead. He became a Methodist Minister 40 years ago and rose to be a prominent member of the Maritime Province conference being elected as its president. He was one of the most popular and influential Methodist ministers in his section and took a prominent part in the proceedings of the general conference of Canada. In 1887 he was expelled from the ministry on a charge of immorality.

**The Spring Medicine.**
"All run down" from the weakening effects of warm weather, you need a good tonic and blood purifier like Hood's Sarsaparilla. Do not put off taking it. Numerous little ailments if neglected, will soon break up the system. Take Hood's Sarsaparilla now, to expel disease and give you strength and appetite.

**Hood's Pills** are the best family cathartic as a liver medicine. Harmless, reliable, sure.

Drink Victoria-Phœnix Bock Beer.

Mantels, grates and tiles, at McLennan & McFeely's. *

Spaulding's Baseball goods for 1894 now to hand. T. N. Hibben & Co.

**The Bank Exchange.**
Private dining rooms up stairs.

Curtain goods in abundance at Weiler Bros.' The latest consignment came through from the well known firm of Liberty, of London, and comprises the finest goods ever seen (of their kind) in the Province. Weiler Bros. are Liberty's agents. *

## NEWS OF THE PROVINCE.

### Vancouver to Celebrate Dominion Day —The Columbian Methodist College Buildings.

### Tenders to Be Called for the Westminster Fraser River Bridge.

(Special to the COLONIST.)

**VANCOUVER.**

VANCOUVER, May 29.—Rev. Kinza Hirai, the Buddhist priest, will speak on Buddhism at the First Congregational church on Sunday, explaining the Buddhist religion.

The citizens will assemble at the market hall this evening for the purpose of making arrangements for a grand Dominion Day celebration.

The final match in the Metropolitan Club tournament was played last night between C. D. Rand, 100, and R. Mackay Fripp, 150. Mr. Rand won by one point.

The volunteers will have a smoker on Saturday. On June 6 the semi-annual smoker will be held.

**WESTMINSTER.**

WESTMINSTER, May 29.—The city assessment has been reduced 15 per cent. all round.

Tenders are to be called for at once for the construction of the Fraser river bridge.

Westminster's total voting population for the provincial elections is 1,374.

The new Columbian Methodist college buildings are to cost $75,000.

**NANAIMO.**

NANAIMO, May 29.—Louis F. Post lectured here this evening to a fair audience in the opera house on "Progress and Poverty."

Harry Eastham, the fireman injured at the fire on the 6th instant, is still in a very critical condition.

The new Provincial jail erected on Newcastle townsite has been completed, and is now occupied by Chief Stewart and his wards.

In order to assist St. Alban's church through a financial difficulty, Dr. E. H. Praeger some time ago endorsed a note for $200. The paper was discounted and the proceeds devoted to church purposes. When the note came due it was not met by the parties by whom it was made, and Dr. Praeger had to put up the coin. The doctor is now suing one of the parties, Captain J. H. Honeyman, and the suit will come up at the next County court. Rev. G. H. Tovey, erstwhile rector of St. Alban's, who left this morning for the Old Country, was examined yesterday by special order before Deputy Registrar Stanton. His evidence was to the effect that in view of certain promises made by Dr. Praeger he had been persuaded to leave New Westminster and come to Nanaimo and to accept the charge of St. Albans; that Dr. Praeger had failed to carry out his agreement and accordingly he (Mr. Tovey) resigned; that the note endorsed by Dr. Praeger was considered as part payment of his arrears and that he (Dr. Praeger still owed a balance of $230 to the church. Cross-examined by Mr. E. M. Yarwood, Mr. Tovey stated that his resignation had been influenced by the fact of several alleged supporters not paying up their promised subscription. Pressed to give names, Mr. Tovey said that his questioner, Mr. Yarwood, was indebted to the church to the extent of over $100 and had refused to pay up.

**FRENCH CREEK.**

FRENCH CREEK, May 28. — The annual picnic and athletic sports were held on Tuesday last at McRath's charming place at Englishman's river. The weather was delightful; the programme, comprising nineteen events, was well arranged and the prizes were valuable and useful. The races were all of an exceedingly interesting character, and some very close finishes were witnessed. The times throughout were good, the best form of the day being shown by G Ponsford, J. McCarter and Geo. Bagshaw. The ladies were profuse in their hospitality, and nothing could exceed their kindness to all the strangers.

The maximum temperature at French Creek for the week ending Sunday, 27th May, was 82 deg.; minimum, 41 deg.; mean, 63 4 deg. No rain fell during the same period.

## SITE FOR ELECTRIC LIGHT STATION.

TO THE EDITOR—Now that our City fathers are about selecting a site for the new electric light plant, it is to be hoped that they will consider the interests of the city and not be guided by any personal feeling in the matter of making a selection. There are plenty of sites offered and people having them are anxious to sell. Judging from the number of real estate agents represented, our aldermen will have to exercise due care, and investigate carefully the different locations, to see which will be the most advantageous for the purposes required. To my mind the Williams property at the foot of Johnson street should be secured by the city as we must have an opening at the foot of Johnson street to connect with Victoria West at no very distant day. This property could be built upon for the electric light plant and a trestle connecting the present bridge with Johnson street could be carried over the building connecting the bridge with Johnson street.

Cars could be run down Johnson street over the trestle built on the city's own property, and then we should have direct communication with Victoria West and Esquimalt, instead of going a mile around as we do now. Besides the above reason, there are many others. The city needs wharfage, this property has it. It is in the centre of the city and convenient to both rail and water, fuel can be had cheaper here than anywhere else.

The above suggestion may be worthy of some consideration.

VICTORIA WESR.

Derby Plug Smoking Tobacco Has Attained An Enormous And Still Increasing Sale.

When Baby was sick, we gave her Castoria.
When she was a Child, she cried for Castoria.
When she became Miss, she clung to Castoria.
When she had Children, she gave them Castoria.

Boys' Cricket Bats from 75 cts and upwards at T. N. Hibben & Co.s.

French China Tea Sets at Cheapside.

## CRIPPLE CREEK STRIKE.

### Origin of the Trouble With the Silver Miners —Coal Miners Brought in to Supersede Them.

SAN FRANCISCO, May 29.—M. Josephson, who recently came here from Cripple Creek gave a succinct account of the origin of the trouble in an interview to-day. Cripple Creek, it should be understood, is a gold mining country. "When silver became demoralized," said Josephson, a lot of silver miners were thrown out of employment, and they descended upon Cripple Creek looking for work. The result was that gold miners were thrown out of employment because the silver miners would work for less money than the gold miners would. The gold miners struck, but you heard very little about it, because it was suppressed as news. That was last January. The gold miners saw they were not in it, and they did not make much of a fight. They surrendered and got out and went to other places. Then the silver men had it all their own way for a while till some mine owner thought of the coal miners, and as a result a lot of coal miners were imported to Cripple Creek from Trinidad and other places in Southern Colorado and New Mexico. The coal miners would work for less than the silver miners, and that is the key to the whole fight. The silver miners were notified that they must accept coal miners' pay or lose their job, and they struck."

## POLITICAL NOTES.

### Excellent Prospects of the Commissioner of Lands and Works—A Veritable Boomerang.

### Government's Immigration Policy—Honest Men Disgusted With the Tactics of the Opposition.

Vernon News:—Hon. F. G. Vernon has hosts of friends here. The election of the Chief Commissioner of Lands and Works is as certain as if the vote had taken place. Many who were lukewarm, even dissatisfied, are rallying to Mr. Vernon's support. We are not unmindful here of what he has done for us. Whoever is selected to oppose Mr. Vernon will be elected to stay at home.

Courtenay News:—The Nakusp & Slocan charge against the Government has turned out a veritable boomerang. The report of the Royal Commission has sent the scandalmongers to grass, feeling very much as the fellow did who had been kicked by a mule.

Vancouver World: Immigrants by the thousands can find homes for themselves at a reasonable cost on the fertile lands of the Province, due entirely to the wise course pursued by those who are at the helm. Should the present Administration be returned to power, the waste places will be habited and the desert be made to blossom as the rose. Put in the Adullamites and an era of panic will befall British Columbia which will bring disaster to everybody. Our credit to-day stands very high in the money markets of the world, notwithstanding the efforts of the country's defamers; would it be wise to place these latter where their puny intellects would bring ruin irretrievable upon the land?

The attempt to play on the feelings of the people of Nanaimo with one policy, on Victorians with another, on Vancouver with a third, on the citizens of New Westminster with a fourth, and on voters in rural districts and the interior with another, is becoming so transparent that honest men who desire fair, straight dealings are becoming disgusted with such tactics. The Opposition lacks cohesion, and is quite devoid of principle. The country is aware of this, and upon election day will mete out to the detractors of our country's fame such a snowing under as will not leave them a corporal's guard to tell the fate of their ignominous defeat. It will be a veritable political Waterloo!

**Arctic Cruiser "Thetis."**

VALLEJO, Cal., May 29 —The famous old Arctic cruiser Thetis may be sent to rotten row at Mare Island. For several days past Constructor Armistead and all the construction bosses have been inspecting her hull with a view to ascertaining if she can be repaired inside of 20 per cent. of her original cost, beyond which figures the Government does not permit repair expenses to run. The board has finished its labors and one of the foremen expressed the opinion that the estimates will preclude all possibility of her repair.

Derby Plug The Coolest And Most Enjoyable Smoke Ever Produced.

**The Bank Exchange Dining Parlors,**
The coolest and cosiest place in town. Ice Cream.

# BARGAINS!

STRAIGHT BARGAINS.
Nothing else offered by
J. H. BROWNLEE
AS BELOW:

20 ACRES of cleared and drained bottom land in good neighborhood; three miles from post office; post office, school and store convenient; ample water supply; $325 per acre; terms, $75 per acre cash, balance may remain on mortgage at 6 per cent

COMFORTABLE dwelling house and outbuildings, standing in a half acre of ground, all cleared and planted in fruit trees; 1½ miles from Jubilee Hospital; easy terms; $750.

AN ACRE adjoining; newly fenced, cleared, planted and sown to grass; easy terms; $450.

MODERN seven-roomed house on Jubilee avenue; lot 60x130; lawn, outbuildings, etc; $2300.

LOT 40 North Chatham street; size 52x135; assessed for $450; this week only at $350.

THREE shares, par value $300, B.C. Board of Trade Building Association stock, $225.

J. H. BROWNLEE,
BROKER. 44 FORT STREET.
my9

TO LET OR LEASE
COLONIAL METROPOLE,
With license, or bar and license separately. For further particulars apply to
mr25-1m LOWENBERG, HARRIS & CO

# "For Years,"

Says CARRIE E. STOCKWELL, of Chesterfield, N. H., "I was afflicted with an extremely severe pain in the lower part of the chest. The feeling was as if a ton weight was laid on a spot the size of my hand. During the attacks, the perspiration would stand in drops on my face, and it was agony for me to make sufficient effort even to whisper. They came suddenly, at any hour of the day or night, lasting from thirty minutes to half a day, leaving as suddenly; but, for several days after, I was quite prostrated and sore. Sometimes the attacks were almost daily, then less frequent. After about four years of this suffering, I was taken down with bilious typhoid fever, and when I began to recover, I had the worst attack of my old trouble I ever experienced. At the first of the fever, my mother gave me Ayer's Pills, my doctor recommending them as being better than anything he could prepare. I continued taking these Pills, and so great was the benefit derived that during nearly thirty years I have had but one attack of my former trouble, which yielded readily to the same remedy."

AYER'S PILLS
Prepared by Dr. J. C. Ayer & Co., Lowell, Mass.
Every Dose Effective

*Advertisements under the heads of Lost, Found, For Sale or To Let and Situations Wanted will be inserted at the rate of one cent a word each insertion. Payment always in advance. No advertisement received for less than twenty-five cents.*

**WANTS.**

AN experienced dressmaker and designer, warranting exquisite fitting, desires work by the day in families. Terms reasonable. Address 223 Cook street, Victoria, B. C. m29 3t

WANTED immediately, a nursemaid for three children, youngest three years old. Address G. G., Colonist office. my29-3t

WANTED at No. 8 Johnson street, cast-off clothing, boots and shoes. my29-1m

IMMEDIATELY—Situation as general servant, excellant cook. Apply A, this office. my27-3t

WANTED—Pushing canvasser of good address. Liberal salary and expenses paid weekly; permanent position. Brown Bros. Co. Nurserymen, Portland, Oregon. my16-d&w-10w

WANTED—An active pushing life insurance solicitor for a strong, progressive company, working a new system, with an up to date plan; a ground floor contract to the right man. A. H. Hoover, Manager, Toronto, Ont. my5-1mo

WANTED—500 steady customers, with the cash to buy the old reliable Wellington Coal, weight and quality guaranteed. Apply to Hall, Goepel & Co ja14

STAMPS WANTED—Old Canadian, British Columbian and other stamps as used 25 to 40 years ago, for many I pay $1 to $5 each. George Lowe, 346 Spadina avenue, Toronto. my20-1yr

**FOR SALE.**

FOR SALE—One St. Bernard pup, one Newfoundland bitch, three pointers, fox terriers and English setters. Frank Turner's Kennels, The Willows, Cadboro Bay road. my29-1t

FOR SALE—Cheap, Safety Bicycle, in good order, or will exchange for Peterboro canoe and fittings. W., Colonist office. my29-6t

FOR SALE—Partridge Cochin thoroughbred, a bargain. 151 Fernwood Road. my27-3t

FOR SALE—Cheap—Good cob about 15 hands high; saddle, &c., if required. Apply to W., 39 Simcoe street, James Bay. my26-2t

FOR SALE—A bargain; a full size lot 20 minutes walk from post office; price only $150, as the owner is in need of money. Apply 37 First street, Work Estate. my23-3t

FOR SALE—Two-story house, six rooms and one lot; near Beacon Hill; $2,400. A. W. More & Co., 70 Douglas street.

FOR SALE—A small steamer, 36 feet long, 8 horse power; a bargain; $425. A. W. More & Co., 70 Douglas street.

FOR SALE—Two story house, off Saanich road where car passes, 5 rooms; reduced from $1,300 to $850; $50 cash and $10 per month. A. W. More & Co., 70 Douglas street.

PIANO FOR SALE—Upright, Trichord Cabinet Grand, nearly new, beautiful walnut case, repeating action, very fine tone; a modern instrument; good chance for bargain. Apply "Keyboard," Colonist office. my17-1m

FOR SALE—A fine new pleasure boat. Apply Capt. Nichols' Boathouse, Railroad Bridge. my15-12t

FOR SALE CHEAP — Two-storey brick building next Clarence Hotel, No. 106 Yates street. Apply up-stairs. mr28-1m

**TO LET OR LEASE.**

TO LET—Comfortably furnished bedroom; private family, sea view, Dallas road, with or without breakfast. Apply, Match Box, Colonist office. my29-3t

TO LET—Two large well furnished bedrooms, with modern conveniences. Apply 55 Michigan street. my29-6t

FURNISHED HOUSE to let on Dallas road, facing the Straits; all modern conveniences. Apply Morrow, Holland & Co., 44 Broad street. my29

TO LET—Comfortably furnished rooms, with use of kitchen, if required. Apply 139 Michigan street, James Bay. my24-12t

TO RENT—First-class furnished rooms by day, week or month; rates moderate. 115 Johnson street and Blanchard avenue. my18-1m

TO LET OR LEASE—American Hotel, with 20 rooms and saloon license; bar and bar fixtures complete; central location. Apply 16 Trounce avenue, or Burnes House. ja5-tf

TO LET—Large front room; ground floor; Rae street, facing the Cathedral; suitable for two gentlemen, if required. Address H. F., Colonist office. mr9

TO LET—House and an acre of ground; water front, Gorge road; stables, etc.; hot and cold water; 20 minutes from tram; rent $22.50. Apply to Swinerton & Oddy. de13

TO LET—New 7-roomed house, with cellar, Pandora avenue; completed about 1st of June; $16. Seven-roomed house, Craigflower Road; good view; $16. Nine-roomed house, Superior street, James Bay; $18; water paid. Two 5-roomed houses, John street; $10; water paid. Two houses, Chatham street, $14 and $12.50 (respectively). Ten-roomed house; hot and cold water; 2 lots; Garbally Road; $20.

TO LEASE—160 acres, Shawnigan district; 4-roomed cottage and barn; $125 and taxes per year. Twenty acres; no improvements; Cadboro Bay. Eighteen acres; Cadboro Bay.

FOR SALE—Acre blocks in Woodland Park, Tolmie Estate, just outside city limits. Ten-acre blocks in Lake District.

Swinerton & Oddy
Accountants Auditors and Notaries Public
Government St.

# CHEAPSIDE

GEO. POWELL & CO'Y.

THIS WEEK

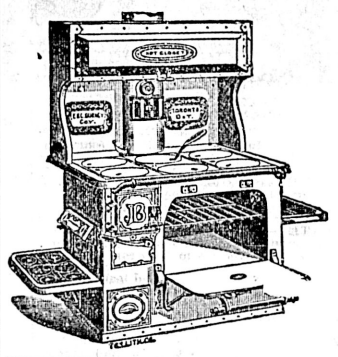

We are selling cheaper than ever.

GARDENING TOOLS
OF ALL KINDS.

LAWN MOWERS,
RUBBER HOSE,
LAWN SPRINKLERS.

Cheapside, No. 127 Government Street.

# CASTLE

# Kootenay Lake, B.C.

Is the centre for the Silver-Lead Mining Industry of the famous Slocan Region, which is now sending $75,000 worth of Ore to Kaslo per week for shipment to the American smelters.

The right of way for the Kaslo-Slocan Railway has been cleared, and the bridge foundations have been put in place, so that the work of grading and track-laying may proceed at the earliest possible moment after the snow disappears.

The Kaslo-Slocan Region has many mines which, even at the present low price of silver, bring a return of $100 to the ton. Mining men from all parts of the world say that it is the richest silver district known. The progress of development work in the mines verifies this statement.

Thousands of men will be employed in these mines. The natural base of supplies is Kaslo, which is admirably adapted for the purpose, being a beautiful townsite, situated on a bay possessing excellent shipping advantages.

The growth of Kaslo last year was very considerable. It is now an incorporated town, having a population of 2,000 people. That this population will be doubled before the end of the present year is unquestioned.

Kaslo offers to investors a most promising field. The opening up of the mines tributary to it must build up Kaslo. The development of these mines is now in progress. Many others will be worked as soon as easily accessible. An investment in a Kaslo lot and in improving the same will bring good results.

The Kaslo-Kootenay Land Co. control the original townsite. They are offering all property at reasonable prices and upon easy terms of payment. All inquiries for particulars will be promptly and fully answered.

Apply to

ROBT. IRVING, General Agent,
O. T. STONE, Agent, Victoria, B.C.
Kaslo, B.C,

# VICTORIA
# REPRESENTATIVE BUSINESS FIRMS
OF
JOBBERS AND MANUFACTURERS.

LANGLEY & CO.
Wholesale Druggists
Established 1858.

CIDER! CIDER!
Try Falconer's Champagne Apple Cider.
A cooling, refreshing beverage for the hot weather.
FALCONER'S VINEGAR & PICKLE WORKS, VICTORIA.
Telephone 473.

BOUCHERAT & CO.
IMPORTERS OF
Wines and Liquors.

LENZ & LEISER,
Wholesale Dry Goods
LARGEST STOCK IN THE PROVINCE.

# MARVELOUS LINIMENT AND MIXTURE
# Cures Rheumatism
—AND ALL KINDS OF—
SPRAINS, PAINS AND ACHES.

READ A FEW TESTIMONIALS.

Dean & Cryderman,
Victoria, British Columbia,
GENTLEMEN,—Was troubled with Rheumatism so bad I could hardly walk, and was cured by using your Marvelous Rheumatic Cure.
A. McNEILL,
New York Hotel.

Dean & Cryderman,
Victoria, British Columbia,
DEAR SIRS,—Had a bad sprained ankle, used Marvellous Liniment and was entirely cured in three days.
GEORGE SCHMIDT,
Seitz' Restaurant.

Victoria, B. C., Jan. 17, 1893.
To Dean & Cryderman, druggists.
GENTLEMEN,—With much pleasure I add my testimony to your valuable Marvellous Rheumatic Cure. For three months I suffered terrible pain. Could not move only by the aid of two sticks. I have only taken two bottles of the medicine and two of the liniment, and I can now go without sticks, and hope after the third bottle to go to work.
Yours very thankfully,
S. NORMAN,
No. 48 Oswego street, corner Michigan street.

# DEAN & CRYDERMAN
SOLE AGENTS,
Corner Yates and Broad Streets, no14 Victoria, B. C

## Assessment Act and Provincial Revenue Tax.

NOTICE is hereby given, in accordance with the Statutes, that Provincial Revenue Tax and all taxes levied under the Assessment Act are now due for the year 1894. All of the above-named taxes collectable, within the Electoral Districts of Victoria City, Victoria, Esquimalt and Coast Districts, are payable at my office.

Assessed taxes are collectable at the following rates, viz.:

If paid on or before June 30th, 1894—
One-half of one per cent. on real property.
Two per cent. on wild land.
One-third of one per cent. on personal property.
One half of one per cent. on income.
If paid after June 30th, 1894—
Two-thirds of one per cent. on real property.
Two and one-half per cent. on wild land.
One-half of one per cent. on personal property.
Three-fourths of one per cent. on income.
Provincial Revenue Tax, $3.00 per capita (Victoria City excepted).

CORNELIUS BOOTH,
Assessor and Collector.
January 2nd, 1894. ap19-td

## TABLE

Showing the Dates and Places of Courts of Assize, Nisi Prius, and Oyer and Terminer, and General Gaol Delivery for the year 1894.

**SPRING ASSIZES.**

| | | |
|---|---|---|
| Nanaimo | Tuesday | 1st May. |
| New Westminster | Tuesday | 8th May. |
| Vancouver | Tuesday | 15th May |
| Clinton | Monday | 28th May. |
| Victoria | Tuesday | 29th May. |
| Kamloops | Monday | 4th June. |
| Vernon | Monday | 11th June. |
| *Donald | Friday | 15th June. |
| *Nelson | Tuesday | 19th June. |

*Special Assize. ap19-td

## "Fire Insurance Policy Act, 1893."

NOTICE is hereby given that His Honour the Lieutenant-Governor in Council has further postponed the commencement of "An Act to secure Uniform Conditions in Policies of Fire Insurance," from the 1st day of April, 1894, until the 1st day of April, 1895.

JAMES RAKER,
Provincial Secretary.
Provincial Secretary's Office,
29th March, 1894. fe10-td

## Vancouver Island.

ALL placer claims and leaseholds in Vancouver Island and adjacent islands legally held may be laid over from the 15th day of November, 1893, until the 1st day of June, 1894.

F. G. VERNON,
Gold Commissioner.
Victoria, B.C., 6th December, 1893. fe10-td

# GINGER ALE

THORPE & CO.,
(LIMITED.)

Mineral Waters.

Tel. 435. P.O. Box 175.
ap24-9mo

# THE JAPANESE BAZAAR.

NEW GOODS
Cheaper than ever.
PORCELAINS, BASKETS, MATTING, CURIOS.
T. S. FUTCHER {Importer and Retailer 41 Fort St., Victoria.
mr8

# PREPARE
FOR SPRING
By leaving your orders for Additions, Alterations, Repairs, Store and Office Fittings, or any Carpenter Work with
J. P. BURGESS,
Carpenter and Builder,
10 Broughton Street.

## NOTICE

I hereby give notice that I intend to apply to the Board of Licensing Commissioners for a renewal of my license to the Horse Shoe Bay Hotel, Chemainus.

M. HOWE.
May 12th, 1894. my18 1t

## CABLE NEWS.

### Floods in Siam Injure the Rice Crop —The Czar's Cooks Dismissed.

### An English View of the United States' Financial Difficulties—Wanted to Be Invisible.

LONDON, May 29.—A dispatch to the Times from Calcutta to-day says the water rushed onward like a forty-foot wall, sweeping away several villages, among them one of eighty houses. In the province of Kulu Punji the river became dammed at Charkuppria by a landslide and formed an immense lake. The dam collapsed later, flooding the country. In addition to the loss of 200 lives the Jettings has overflowed its banks in Neh Cachar and inundated an area of hundreds of miles. The result has been a tremendous loss of property and the loss of life is believed to be enormous. Whole villages have been destroyed. The flood is pronounced the most serious in many years.

Owing to protracted floods the rice crop of Siam, just being harvested, does not amount to more than 65 or 70 per cent. of a crop, and the quality is 90 per cent. There is a fine opportunity for the introduction into Siam of agricultural implements and machinery suitable for rice culture, as the natives, although well disposed toward labor saving machines, are, for want of better, using the most primitive contrivances.

Brazil has accepted the mediation of England in her dispute with Portugal.

It is reported that Emperor William has invited Rear-Admiral Erben and Captain Mahan, of the U.S S. Chicago, to visit Germany.

Yellow fever, which has been epidemic at Rio for the past six months, is now decreasing both in the number of cases and virulence.

The commercial treaty with Russia has been submitted to the Austro-Hungarian Parliament. It extends the facilities of frontier trade.

The German steamer Alvine Seyd, trading in the China seas, has been wrecked on a barren island. Several of the passengers and crew were saved, but a number are still missing.

A dispatch from Brussels officially says Germany has protested to the government of the independent Congo Free State against the convention with Great Britain by which the latter obtained a strip of territory which gives uninterrupted communication between Cairo and Capetown. The German Government held that the frontier limit agreed on between Germany and the Congo state in 1884 could not be modified without the consent of Germany.

The marriage of Princess Josephine of Flanders to Prince Charles of Hohenzollern-Sigmaringen took place yesterday at Brussels. The civil wedding was at 10 o'clock, and the religious ceremonies afterward in the private chapel of the royal palace. The wedding gifts were numerous and costly, including a magnificent tiara of diamonds and turquoises with brooch and bracelet to match, from the King and Queen of Belgium.

The correspondent of the Daily News at Berlin has sent to his paper some further details of the revolutionary plot discovered at St. Petersburg. Fifty boxes of dynamite and numerous bombs were discovered in the coal bunkers of a steamer. The residence of the Baroness Marikoff was searched and a list of aristocratic lady Nihilists was found. A female medical student, who was one of the suspects, was dragged from her bed by the police and taken toward the police station. She escaped from her captors, jumped into the Neva and was drowned. All the chefs at the Imperial court have been dismissed, owing to the fears that they would attempt to poison the food.

The London Times in a leading article on the depletion of gold in the United States treasury, says: The symptoms are curiously like those of last year. We need not apprehend such a serious crisis, however, because business prices in the United States are already so low that they cannot be much lower. The drain of gold is a reminder that the United States, in spite of its vast potential resources, is a relatively poor country, depending for floating capital on the older European countries. The United States is in the position of a pushing manufacturer with a business continually developing with money borrowed from his bankers. Those who finance him find it prudent to keep a watchful eye on any decline in his prosperity and still more on any signs of his entering upon rash courses. The secret of the continued paralysis is the uncertainty regarding the future of silver and the tariff. It is certain that the worst act that congress is capable of passing, and it has considerable capacity in that direction, could not harm American industry so much as the state of uncertainty that the country has been kept in since the Democrats passed into power. The descent of the United States from its high position of a few years ago in commerce and finance shows how sensitive a plant is commercial prosperity.

A recent trial at the Welden assizes, Bavaria, revealed the existence of a horrible superstition among the ignorant classes of the district. Joseph Sier had been told by a woman, who had the reputation of a witch, that the eye torn from the dead body of a child on Good Friday, at midnight, would enable him to make himself invisible at will. Sier went to the Heumaden cemetery at midnight and worked like mad opening graves until he found the dead body of a little girl which had been buried but two days. He carried it in a coffin to a meadow, took out the eye, and then threw body and coffin into a brook. The discovery of the body caused immense excitement throughout the district. Sier was not suspected until a woman, in overhauling his house, found a child's shroud and pillow. Sier was sentenced to fourteen months imprisonment with hard labor.

The Constantinople press correspondents of several newspapers told this story last week regarding Emin Pasha: "Emilie Leidschaft, the widow whom Emin made his first wife, was deserted by him in Constantinople in 1876. He took with him at that time all her money and jewelry which represented a considerable fortune. He had previously sold the house and land in Constantinople which her first husband left her, and had appropriated the proceeds to his own use. He went to Africa and became famous as Emin Pasha, but years passed before his first wife discovered that Emin was identical with Edwand Schnitzler whom she had married. By obtaining official aid from Germany, she was enabled to force from Emin a lump sum of 10,000 marks. Further efforts to make him restore her property were vain. He even refused to answer her letters begging him to maintain her and her daughter Paulina."

In connection with the Anglo-Berlin agreement as to the sphere of influence in Central Africa, the German foreign office, while acknowledging that the French have been thoroughly outwitted, contend that they have been confident of the Anglo-Belgian negotiations almost from the first, and have found their tendency highly advantageous to Germany. The agreement between London and Brussels is recognized as another step in England's policy of creating a buffer territory between French and English possessions in Africa, keeping France from access to the Nile, and securing to England unbroken connection between Cape Colony and Egypt. England tried at first to obtain a German buffer by ceding to German territory east of the Shari river. The newspapers which assert that the German government will probably support France in refusing to recognize the Anglo-Belgian agreement are misinformed. The foreign office intends to hold aloof from the dispute, satisfied that the new situation tends to lessen Germany's colonial difficulties with France. If France should propose a colonial conference of the powers interested in Central Africa, the Berlin government before assenting, would undoubtedly consult with England and agree with her upon a common course of action.

## MURDERS IN JAPAN.

### Bloody Deeds of a Jealous Husband—Eight People His Victims.

SAN FRANCISCO, May 28—Steamer City of Peking brings news of a revolting murder committed in the interior of Japan. A murderer inside of a few hours killed eight people with a sword before he was arrested. Jealousy was the cause, and Ozaki Tomekichi was the murderer. About a year ago Asakawa Yone, one of the victims, was in straitened circumstances and she went to live at Genjiros' house. Her relations with the head of the family become the gossip of the village, and it finally reached the ears of Sono, Genjiro's wife, causing a family quarrel. Matters in the family gradually grew from bad to worse until the neighbors stepped in and the difficulty was settled by Tomekichi marrying Yone. The newly married couple did not get along well together, and about ten days before the murders were committed they separated and Yone went back to Genjiro's household.

Jealously rankled in the breast of Tomekichi and he planned revenge. He visited Genjiro's house in an apparently good humor and induced Yone to go with him into the fields. They reached a pathway far from any habitation, when he suddenly halted and drew his sword. When the woman's corpse was found it had been pierced in more than a hundred places by the weapon. He then returned the Genjiro's house and called out Sono. When they were a few yards from the house he suddenly seized her by the hair and pierced her through with his sword. He quietly entered the house and almost decapitated the third victim, a man whom he mistook for Genjiro.

Yasu, a little girl, was sleeping in her bed, but the murderers vengeance was not yet complete, and the body of the infant was found mutilated beyond recognition. Then off he started for the house of Narakichi, nine miles away. He rapped at the door and Narakichi's wife Kiku, came out with a lantern. She was killed by the assasin's sword. Narakichi awoke, but he scarcely reached the door before he fell back mortally wounded. Two children Maraza and Narajirr, awoke at the sound of the unusual noise and attempted to escape, but the murderer caught them both and again the deadly sword did his hideous work. The murderer then returned to the scene of the first tragedy with the intention of killing Genjiro, but before he could carry out his design he was arrested. The murderer is 31 years of age and under five feet in height.

Derby Plug Smoking Tobacco Has No Equal. Have You Tried It?

# SCROFULA
## CURED BY
# B.B.B.

MRS. JAS. CHASE.

**Worst Kind of Scrofula.**

DEAR SIRS,—I had an abscess on my breast and scrofula of the very worst kind, the doctors said. I got so weak that I could not walk around the house without taking hold of chairs to support me. The doctors treated me for three years, and at last said there was no hope for me. I asked if I might take B.B.B. and they said it would do me no harm, so I began to take it, and before three bottles were used I felt great benefit. I have now taken six bottles and am nearly well. I find Burdock Blood Bitters a grand blood purifier and very good for children as a spring medicine.

MRS. JAMES CHASE,
Frankford, Ont.

## NOTICE TO MARINERS.

Captains of steamers and other vessels entering and leaving Victoria Harbour are hereby notified that operations are about to be resumed on Dredger Rock, situated on the left hand side of the channel, entering the Harbour, about 200 feet to the south-west of Black Buoy No. 3, and are cautioned to pass well to the south of the plant employed on the works, and to slow down while doing so, in order that the lives of the men engaged and the safety of the plant will not be jeopardized.

By order,
E. F. E. ROY,
Secretary.

Public Works Department,
Ottawa, April 9th, 1894. ap18-3m

No Derby Plug Smoking Tobacco Is Genuine Unless It Bears The Derby Cap Shaped Tag

# E. M. JOHNSON

## 37 Government Street, Corner of Broughton.

ESTABLISHED 1879.

# Real Estate Agent, Conveyancer and Notary Public

## Loans Effected, Rents and Income Collected, Deeds Prepared, Etc., Etc.

# FOR SALE---A 1388-ACRE FARM

### About 1000 Acres of which is Ploughable Prairie of First-class Quality.

**120 Head** (more or less) Cows, Steers, 2-year olds, etc., etc., (about 60 or more to calve this spring), 1 pedigree Hereford Bull (rising 3 years.

**7 Mares** (in foal to a good stallion), 1 Horse, Pigs, Chickens, etc.

**Ploughs, Harrows,** Reaper, Fanning Mill, Wagon, Sleds and usual Farm Implements.

**Double Harness,** Chain Harness, Bull Chains, Saddles (ladies and gent's), Bridles, etc.

**Blacksmiths'** Bellows, Anvil and Tools and Carpenters' Tools.

**9-Room House** (shingle roofed; Stable for 10 horses, with hay loft above; Stone Roothouse, Store Buildings, Dairy, Cow Sheds, etc., etc.

**4 Miles** (about) Standing Fences, in good order; Corralls, 10 miles barbed wire and staples; about 2,500 Posts on the ground, ready for use, etc., etc.

**Small Lot Household Furniture,** Stove and Pipes, Cooking Utensils, Crockery, etc., etc.

**This Property** is within easy distance of many of the most important Gold, Silver and Coal Mines in West Kootenay. The population of this district will increase this year by at least 10,000; the area of farm land is very limited, and from this it may be fairly asserted that beef and all classes of farm produce will find a ready and lucrative market. The soil is the best bottom land, and the locality is one of the few places in the Province where so large a piece of good farm land can be found in one block. A river runs through the property, and rainbow trout are plentiful and afford capital sport. Deer abound in considerable numbers. Bear, Wolf, Coyote and other large game are to be found in the hills. There are two creeks recorded and belonging to the estate, one flows all the year round. Limestone and brick clay are to be had in the valley.

**The Cattle** are well bred; a much larger herd could be farmed with the place. The bunch grass on the hills in the vicinity covers many thousands of acres, and is available to the few land owners in the valleys. All buildings and fences about the farm are in good order, and farming operations can be gone on with at once; about 180 acres of ploughing have been, so far, provided for this year's work.

**The Climate** is not severe, the land being about 1,100 feet above sea level; the station was for many years the winter quarters of the H. B. Co.'s pack trains. There is a weekly express in and out. Goods and supplies at wholesale can be procured on order and delivered in 48 hours.

**The Title** is by grant from the Crown, and is free of all encumbrances. Immediate possession can be given.

**Important Railway** works are now in progress within moderate distance, and two railway lines have been run to pass close to or through the estate, which can be reached in the spring in three days' journey from Victoria.

**The South West Kootenay District,** British Columbia, judging from the actual ore products of the mines this winter, is destined in the next year or two to become one of the richest and most important mineral centres in the world. Statistics show, that although the district is in its primary stage, the mines have developed ore veins rich enough to warrant the investment of over million dollars. When these mines come to be worked systematically, there will be an

**Influx of Population,** which will require beef and farm produce in large quantities. The limited quantity of really good farm land in the district to supply these requirements makes this

# A BONANZA!

To any person or corporation having the capital and knowledge necessary to develop and work this estate. A store, hotel and blacksmith shop could be run in connection with the farm.

P. O. BOX 188. TELEPHONE NO. 74.

ADAMS' TUTTI FRUTTI

AIDS DIGESTION
—AND—
IMPROVES THE COMPLEXION.

Beware of Worthless Imitations.

THE COWICHAN AND SALT SPRING AGRICULTURAL ASSOCIATION

Offer for sale a charming residential site at Maple Bay; 20 acres Crown grant; two acres cleared and enclosed in 8-ft. solid board fence; another acre easily added; shed 24x40; shedding and fencing valued at $135; never failing well; very fine building site overlooking Maple Bay and adjoining the townsite; good road; in very sheltered, sunny and favored spot. Tenders will be received up to June 2, by the secretary.

G. HADWEN,
mr30 Duncans.

NOTICE—Notice is hereby given that I intend to apply to the Board of Licensing Commissioners of the City of Victoria, at its next session, for a tranfer of the license issued to me to sell liquors by retail upon the premises known as the Teutonia Saloon, situated at No. 112 Government street, in the City of Victoria.

Heinrich Siebenbaum. D. STREMANN.
my11-30t

NOTICE—DISSOLUTION OF PARTNERSHIP.

The partnership heretofore existing between Samuel Kirschberg and Frederick Landsberg, carrying on business under the name and style of the Victoria Loan Office, at 133 Government street, Victoria, has been dissolved by mutual consent from the date hereof.

Mr. Frederick Landsberg will assume all liabilities and collect all assets of the late firm, and will continue the business on his own account under the name and style of the Victoria Loan Office.

Dated 14th April, 1894.

SAMUEL KIRSCHBERG,
(By his attorney in fact, Frederick Landsberg)
FREDERICK LANDSBERG.
Witness—S. PERRY MILLS. ap17-1m

# E. G. PRIOR & CO.

LIMITED LIABILITY.
VICTORIA, VANCOUVER AND KAMLOOPS.

**Builders' Hardware.**
Locks, Hinges, Nails, Sash Weights, Cord Fasteners, Lifts, Pulls, Hooks, Bolts. Brackets, etc.

**Loggers' Supplies.**
Double and Single Bitted Axes, Cross Cut and Felling Saws, Cant Hooks, Peavies, Ox Bows, Goad Sticks, Log Rules, Boot Caulks, Chains, etc.

**Mechanics' Tools.**
All kinds of Blacksmiths' and Carpenters'.

**Wagons.**
Team, Farm and Spring Wagons.

**Carts.**
Dump, Road and Speeding Carts.

**Carriages.**
Buggies, Surreys, Gladstones, Kensingtons and Phaetons.

**Farm Machinery and Implements.**
Binders, Mowers, Rakes, Plows, Harrows, Seed Drills, Cultivators, Forks, Spades, Hoes, etc., etc.

**Pumps.**
In great variety, including SPRAYING OUTFITS FOR ORCHARDS.

**Pipe.**
Water and Gas (galvanized and black), Pipe Fittings and Brass Goods.

**Iron and Steel.**
Plates, Bars and Hoops.

ALL AT PRICES TO SUIT THE TIMES.
SEND FOR CATALOGUE OR SEE OUR GOODS BEFORE PURCHASING.
mr-ap1

# CARIBOO
# NECHACO. QUESNELLE

## JAMES REID,
QUESNELLE MOUTH,

A full stock of CROCERIES, consisting in part, of the best brands of Flour, Bacon and Beans. Also Mining Outfits, Hardware, Boots and Shoes, Ready-made Clothing, Hats, Dressed and Rough Lumber, Shingles, etc. mr11-6m-d&

## SNOWFLAKE FLOUR

FOR FAMILY USE,
IS THE BEST IN THE MARKET.

Ask Your Grocer for it. Have No Other.

MAFUFACTURED BY
Red Crown Roller Mills,
ALBANY, OREGON. au1

## CHAS. HAYWARD,
Funeral Director & Embalmer
52 GOVERNMENT STREET, VICTORIA.
★★
The largest and best appointed Undertaking Establishment in the Province.

## In the SUPREME COURT of BRITISH COLUMBIA

In the matter of the Quieting Titles Act and in the matter of the Title of James Isbister to Lot Number 11, part of Suburban Lot 55, Esquimalt District, according to Map 10, deposited in the Land Registry Office, Victoria, British Columbia.

NOTICE is hereby given that James Isbister, of the village of Esquimalt, British Columbia, on the 16th day of February, 1894, applied under the Quieting Titles Act for a Declaration of Title to Lot Number 11, part of Suburban Lot 55, Esquimalt District, according to Map Numbered 10, deposited in the Land Registry Office, Victoria, British Columbia, and he has filed a petition and produced evidence before the Honourable Mr. Justice Walkem, whereby he appears to be the legal and beneficial owner of the said land in fee simple in possession. Any person having or claiming any title or interest in the said land or any part thereof, is required on or before the 16th day of July, 1894, to file a statement of his claim, verified by affidavit, with the Registrar of the Supreme Court of British Columbia, at Victoria, and to serve a notice thereof on Mr. Alan S. Dumbleton, 51 Langley St., Victoria, B.C., solicitor for the petitioner, and in default of so doing, every such claim will be barred and the said James Isbister will be declared the legal and beneficial owner in fee simple in possession of the said piece or parcel of land free from all rights, interests, claims and demands whatsever, except and subject to the reservations in the 23rd Section of the said Act, and therein numbered respectively (a) and (b).

Dated this 10th day of April, 1894.

ALAN S DUMBLETON,
Solicitor for the Petitioner.

Approved,
GEO. A. WALKEM, J.
ap11-td

# The Colonist.

WEDNESDAY, MAY 30, 1894.

PUBLISHED EVERY DAY EXCEPT MONDAY.
BY
THE COLONIST PRINTING & PUBLISHING COMPANY, LIMITED LIABILITY.

W. H. ELLIS, Manager. | A. G. SARGISON, Secretary.

TERMS:

THE DAILY COLONIST.

Per year (postage free to any part of Canada) ..... $10 00
Parts of a year at the same rate.
Per week (if delivered) ..... 25

THE WEEKLY COLONIST.

PUBLISHED EVERY FRIDAY MORNING.

Per year (postage free to any part of the Dominion or the United States) ..... $ 2 00
Six months ..... 1 25
Three months ..... 75

Subscriptions in all cases are payable *strictly in advance.*



Bring Three Coupons and 10 cents.

PORTFOLIO No. 6.

NAME.....

P.O.....

Masterpieces from the Art Galleries of the World.

If by mail, Three Coupons and 12 cents.


## THE FLOODS.

Latest information regarding the floods on the Mainland—on both sides of the line—are by no means encouraging and would serve to show that the worst has not yet been reached. The Fraser river is still rising; more bridges have been swept away and additional dyking works have been destroyed. The telegraph wires are down on every hand, and railway communication on the C. P. R. and other roads is suspended on certain divisions. The people of Westminster have become alarmed at the prospect, and in consequence are setting their houses in order in view of a possible inundation there. The prospects for the sufferers by the existing condition of things are most discouraging. They have been swept out of house and home and are many of them altogether without supplies. Unsuccessful attempts have thus far been made to reach them, but no matter the difficulty or the expense involved relief must be extended to them without delay.

## A DELICATE SUBJECT.

The organ of the Opposition evidently finds it difficult to deal with the question of appropriations even to its own satisfaction. In finding fault with the Government's policy of progress and improvement, it steers so dangerously near the policy of stagnation and obstruction that it finds itself continually under the necessity of trimming and hedging. On Monday it made the following admissions and qualifications:

"Nobody," it says, "objects to appropriations being made for public works that promise to develop the resources of the province while they are likely to benefit the particular district in which they are located. Nobody objects to the people of any particular locality asking the Government for some improvement which they think will benefit them; nor is objection offered to the Government complying with such request when it is based on legitimate grounds."

If our contemporary acted upon the doctrine it here lays down, it would at once and forever give up its Opposition to the Government. It would cease its senseless cry about "bribing the people with their own money," and it would refuse to listen to the groundless complaints of chronic growlers and envious soreheads, who can see no good in any improvement from which they do not reap the lion's share of the profit. There are, as our contemporary by this time very well knows, in almost every settlement, men who want to grab everything in the shape of public work that is going, and when they are disappointed they run off to the Opposition newspaper with a long and sometimes a plausible story about the senselessness of the work they did not get, or the miserable way in which it was done, or the favoritism shown by the superintendent. Nine-tenths of these complaints, when they are examined, turn out to be either very trivial or completely groundless, and the remaining tenth are of such a trifling nature that it would be utter nonsense to condemn a whole system on account of them. We are pretty sure that if the whole truth were known, our contemporary has been victimized by some of the utterly selfish and deservedly disappointed grumblers.

We see that the Times has repeated the story about what the Premier is alleged to have said at Duncan's. Now if there is one kind of story more unreliable than another it is the account that a hearer of average intelligence gives of a speech made by an opponent. Every newspaper man knows how often a professional reporter misunderstands the expressions made use of by a speaker. If this is the case with a reporter who honestly desires to get at the exact sense of a speaker's remarks, how much more likely is a person who is unfriendly to him and who is delighted to get an excuse to misrepresent what he heard and to give a distorted version of what was said. The Times says that Premier Davie at Duncan's told the electors that if the candidate whom he then favored was not returned, "the prosperity of the district would cease." This is a version of the Kaslo Times' version of the passage of the speech at Duncan's, and how far that version differs from the original speech goodness only knows; and besides, there is nothing to show that the original report was in any respect correct, or that it was not a deliberate perversion of what the Premier really said. This, indeed, was what it must have been, for we have the best reasons for believing that the Premier made no such remark. What he did say in effect was that if the Opposition got into power, stagnation would ensue, and public improvements would cease. There would be a return to the time of the Hon. Robert Beaven, whose administration turned a deaf ear to demands for public expenditure on needed public works, which is a totally different thing from saying that unless a Government supporter was returned for Cowichan its inhabitants would get no more appropriations. The Premier, in stating what he did, simply emphasized the difference between the policy of his own administration and that of the one led by the Hon. Mr. Beaven. Old time British Columbians have a very vivid recollection of the nature of that administration. And its spirit seems still to linger among those who are so ready to condemn the expenditure of public money on needed public works as "bribing people with their own money." This condemnation, as we have repeatedly shown, is double-edged. It not only censures the Government which grants the money, but itinsults the electors who are described as seeking for and securing a bribe. It denounces as corrupt both the Government and the people.

## MISLEADING.

The following telegram in yesterday's issue, dated from Halifax, is calculated to leave an erroneous impression on the minds of readers not acquainted with the mackerel fisheries of the East coast of the Dominion. The telegram runs: "Excitement prevails here over thirty American schooners which are poaching on the mackerel grounds." As a matter of fact, there are no mackerel grounds off the Nova Scotia coast. The mackerel visit that coast in "shoals" or "schools." These shoals are often of very considerable extent and contain immense numbers of fish. The fishermen follow the mackerel along the coast. When they keep out to sea all are free to catch them, Americans as well as British; but when they come within three miles of the shore, the Yankees cannot, according to the law, follow them. But the temptation to follow the "school" is too great for the average American skipper if there is not a Canadian cruiser in sight. He continues to fish when the mackerel get into British waters, and it is impossible to convince him that there is any harm in the trespass. What often aggravates the offence in the eyes of the dwellers on the coast of Nova Scotia and Prince Edward Island is that the trespass is frequently committed on the Sabbath Day, which they observe strictly, no matter how good the fishing may be. It is certainly most aggravating to them to see, when they are on their way to church or chapel, a fleet of Yankee fishermen catching mackerel in their waters and as it were under their noses.

The offence of the thirty American schooners was fishing "inshore" within the three-mile limit, and probably on Sunday. It is an old offence. The "Yankee" fishermen who are as a matter of fact, principally Nova Scotians and Prince Edward Islanders, are incorrigible. Nothing except the fear of immediate capture can prevent their catching mackerel wherever they are to be found. They see nothing wrong in this kind of poaching. The wickedness, in their estimation, consists altogether in being seen by a Government vessel and caught.

## THE GO-AS-YOU-PLEASE PRINCIPLE.

It is clear that the representation by population plank in the Union Hall platform is giving the Opposition a great deal of trouble. The News-Advertiser handles the subject in a gingerly manner and outlines a system which is very far indeed from being on the Union Hall principle. The Advertiser does not say that the consent of the party has been obtained to its division of the constituencies. In fact it appears as if it were thrown out as a feeler to see if the advocates of representation by population pure and simple can be induced to swallow it. But it is not likely that they will. They are in a position to have their own way, and to judge by the stand which Mr. Kidd, the Opposition's nominee for Richmond, has taken, they are determined to stand by their principles. Then how are the Oppositionists of Nanaimo to fare? As far as we can see, no consideration whatever has been given to their published programme. When will the Opposition change their medley of platforms for a composite one? As matters are, some of the Oppositionists are certain to be humbugged by other Oppositionists. It is possible that the leaders have come to the conclusion to allow the contest to proceed in the present go-as-you-please fashion, the men of each section deluding themselves with the belief that their particular platform is the platform of the whole party. Of course some of them are being sold, but as there is no chance of their being successful, the schemers will not be found out.

## A CHEERFUL OUTLOOK.

The campaign is progressing favorably on the Island. A good deal of quiet work is being done by the friends of the Government, and there is every reason to believe that they will make a clean sweep of the Island of Vancouver. Those who represent the Opposition here do not enjoy the confidence of those who have hitherto supported the party. The Government supporters are becoming more and more confident as time progresses. From the Mainland we hear the most encouraging accounts. This is what the Vancouver World says of the situation:

The political battle is now in full blast and during the next few weeks the candidates will make the most of their time. The Opposition party are becoming daily more despondent. Nothing but defeat all along the line stares the managers in the face and their courage is failing them in the same degree as the snow is melting before the rays of the sun. Vancouver will be in the victorious procession this year. Her citizens desire to have a voice in the caucus which guides and formulates the policy of the Government. The electors of this young city have no use for chronic grumblers and objectors and can be depended on to mark their ballots accordingly.

## A CHEERLESS PROSPECT.

The floods have put a complete stop to railway travel on the Mainland. The consequence is a serious disarrangement of business, and this is increased by a complete stoppage of the mails. The prospect seems to be that, if the Canadian Pacific is to be our sole dependence, there will be no mails from the East for some days to come. The news is that the two trans-continental lines are in pretty much the same condition as the C.P.R., so that there is little or no chance of the Post Office Department availing itself of an alternative route. The word now is that no mail need be expected until Friday. This is not pleasant news. We have no doubt, however, that every exertion will be made to forward the delayed mails at the earliest possible moment.

## A PROPOSED EXPERIMENT.

The proposal of the Hon. Mr. Mills to have a colony of fur seals in Hudson's Bay does not appear to us to be unreasonable. If the animals could be acclimatized in that inland sea they would form an addition to the resources of the Dominion that is not by any means to be despised. It appears to us that the coldness of the waters of the Hudson's Bay is the chief obstacle in the way of such an experiment. The fur seal lives for part of the year in water which is comparatively warm. It goes south when the winter approaches and it does not return north until spring is pretty far advanced. In Hudson's Bay the water must be cold all the year round. We read of ice being seen in it as late as July and August, and the winter sets in early. We are very much afraid that the fur seal could not survive the rigors of a Hudson's Bay winter. The experiment, however, would not be a very costly one and it might be tried.


The severest cases of rheumatism are cured by Hood's Sarsaparilla, the great blood purifier. Now is the time to take it. Hood's cures.

Drink Victoria-Phœnix Bock Beer.

**Sheffield Cutlery Store.**

Pocket knives, table cutlery, shears and razors in great variety at Fox's, 78 Government street.

"WORTH A GUINEA A BOX."
Covered with a Tacteless and Soluble Coating.

BEECHAM'S PILLS
are a marvellous Antidote for Weak Stomach, SICK HEADACHE, Impaired Digestion, Constipation, Disordered Liver, etc.; found also to be especially efficacious and remedial by FEMALE SUFFERERS.
Wholesale Agts, Evans & Sons, Ld. Montreal.
For sale by all druggists. 121

The Erring But Penitent Magdalen
BY MURILLO.
A picture that money could not buy, and to see which, lovers of art spare neither money nor time, is one of the features of

Part 6 MASTERPIECES FROM THE ART GALLERIES OF THE WORLD

Which is now ready for distribution to subscribers of this paper.

Last Victims of the Reign of Terror.

Two of De Neuville's great war scenes,

ARREST OF THE DESPATCH BEARER
AND DEFENCE OF RORKE'S DRIFT

Are included. Other celebrated paintings in this part are:

AN INCIDENT OF THE HONEYMOON.
SCENE IN A COBBLER'S SHOP.
FAST FRIENDS.
THE HOUSE OF MOURNING.
REMEMBER ME.
THE OUTPOST.
MARGUERITE'S TEMPTATION.
THE LOVERS' WALK.
QUEEN ELIZABETH SIGNING THE DEATH WARRANT OF MARY STUART.
A READING FROM HOMER.
THE MILL—An Etching by Rembrandt.

When complete the Book will contain
600 | BEST PICTURES IN THE WORLD | 600

FOR THE TEETH & BREATH.
J. TEABERRY.
PRICE 25¢
ZOPESA CHEMICAL CO. TORONTO.

SHORTHAND.

Pitman's System, taught in twenty-five lessons for $25. Proficiency Guaranteed. Apply C.D.S., 62 John St., Rock Bay. ap14

KEEFER & SMITH,
CIVIL AND HYDRAULIC ENGINEERS
Rooms 44 and 45 Five Sisters' Block, Government Street, Victoria, B. C.
A. Keefer, M.I.C.E H. B. Smith, M.I.C.E

MISCELLANEOUS.

The British Columbia Sugar Refining Co.,
(LIMITED)
VANCOUVER, B.C.
MANUFACTURERS OF
Refined Sugars and Syrups
OF THE HIGHEST QUALITY.

PRICE LIST:
(Applicable to Lots of not less than 10 barrels or equal.)

| SUGARS. | | SYRUPS. | |
|---|---|---|---|
| Powdered, Icing and Bar, in bbls | 6¼c. per lb | 30-gal. Barrels | 2½ cents per lb |
| Paris Lumps, in bbls. or 100-lb. bags | 5¾c. do. | 10-gal. Kegs | 2¾ do |
| Granulated do do | 4⅞c do. | 5-gal. do | $2.00 each |
| Yellows, according to quality, do. | 4¼ to 4½ do. | 1-gal. Tins | $4.25 per case of 10 |
| 100-lb. kgs, ⅛c more, ½-bbls, ¼c more, bxs, ½c more | | ½-gal. do | 5.75 do 20 |

Payment by spot cash. All prices subject to change without notice.
Special terms for lots of 100 barrels and upwards.

NO CHINESE LABOR EMPLOYED.

TO THE PUBLIC—We guarantee for our Sugars absolute purity. Every dealer knows they are superior to any others in the market. COMPARE AND DECIDE FOR YOURSELVES. WHEN YOU ASK FOR B C. SUGAR, SEE THAT YOU GET IT. mr27

"HYDE FARM"

SHAWNIGAN DISTRICT

IS A MAGNIFICENT PROPERTY, containing 484 acres, suitable for mixed farming. A large portion of the Farm has formerly been cropped. There are large portions of it that are suitable for Grazing and Dairying Purposes. Now that Hops are likely to become one of B. C.'s profitable crops, a couple of hundred acres of Hyde Farm could be utilized for this purpose. The Farm is supplied with an abundance of water the year round, and water for power can be secured from the falls of the Koksilah River, which stream is the boundary line of the property on one side. Brick Clay, Lime Rock and Bog Iron Ore exist on the Farm, with the prospect of Coal also being discovered. There is plenty of Timber for all purposes, some of it of a merchantable character.

"HYDE FARM"

Is a short distance from the E. & N. Railway Line at either end of the property, and the Victoria and Nanaimo Wagon Road passes through it, therefore it is specially well located for shipping purposes. Excellent Shooting and Fishing is to be had on the property and in the Koksilah River. Deer, Grouse, Duck and Geese abound. In fact Hyde Farm is well located for all practical and pleasureable purposes, and is a chance not often met with for a man of moderate means to secure a small estate, which is sure to become extremely valuable, as the development of the Island progresses. In the meantime its utilization for Mixed Farming or Cattle Raising Purposes would bring in a fair income.

For further particulars, or
For Price and Terms, address
"HYDE FARM," Colonist Office.

BANK OF BRITISH COLUMBIA.
(Incorporated by Royal Charter, 1862.)
CAPITAL (With power to increase.) ..... £600,000, $2,920,000
RESERVE ..... £275,000, $1,338,333.

HEAD OFFICE: - - - - 60 LOMBARD STREET, LONDON, ENGLAND.

BRANCHES:
IN BRITISH COLUMBIA—VICTORIA, VANCOUVER, NEW WESTMINSTER, NANAIMO, KAMLOOPS AND NELSON (KOOTENAY LAKE).
IN THE UNITED STATES—SAN FRANCISCO, PORTLAND, SEATTLE AND TACOMA.

AGENTS AND CORRESPONDENTS:
CANADA—Canadian Bank of Commerce, Merchants Bank of Canada, The Molsons Bank, Imperial Bank of Canada, and Bank of Nova Scotia. IN UNITED STATES—Canadian Bank of Commerce (Agency) New York. Bank of Nova Scotia, Chicago. AUSTRALIA AND NEW ZEALAND—Bank of Australasia. HONOLULU—Bishop & CO.

SAVINGS BANK DEPARTMENT. Deposits received from $1 onwards, and interest allowed (present rate) at 3½ PER CENT. PER ANNUM.
Gold dust purchased and every description of Banking business transacted.
Victoria, B.C., July 1, 1893. ap5 GEO. GILLESPIE, MANAGER.

MEDICAL DEPARTMENT
UNIVERSITY OF CALIFORNIA.
The regular COURSE OF LECTURES will begin Friday, June 1st, at 9 a.m., at the College Building, Stockton street, near Chestnut, San Francisco.
R. A. McLEAN, M.D., Dean,
305 Kearny St., cor. Bush, San Francisco.
my17-2w-d&w

S. A. STODDART,
The New Watchmaker and Jeweller, No. 68½ Yates Street.
Cleans Watches thoroughly for 75c.
New Main Springs, 75c.
Balance and Pallet Staffs, $1.25.
And guarantees all work for 12 months.
Practical experience of over 25 years.
ONE SMALL FIREPROOF SAFE FOR SALE CHEAP. ap1


HIGH SCHOOL ENTRANCE EXAMINATION.

THE Semi-Annual Examination of applicants for Entrance to a High School will be held in the High School Building, Victoria, commencing at 9 a.m. on June 6th.

Candidates must be punctual.

S. D. POPE,
Superintendent of Education.

Education Office,
Victoria, May 23rd, 1894. my24


ADVERTISING AGENCY.

L. P. FISHER, Newspaper Advertising Agent, 21 Merchants' Exchange, San Francisco, is our authorized Agent. This paper is kept on file in his office. j28

ARCHITECTS.

JOHN TEAGUE, ARCHITECT, CORNER of Broad street and Trounce avenue. Established 1862. fe1

F. M. RATTENBURY,
ARCHITECT,
Legislative Block, Government Buildings,
James Bay. fe12

BAKERS.

VICTORIA STEAM BAKERY, M. R. SMITH & Co, 57 Fort street. Factory 11 Niagara street. P. O. Box 289. Telephone cal 121. fe1

DRESSMAKING.

DRESS AND MANTLE MAKING.
MRS. MARSHALL
has removed to No. 132 Vancouver street, where all who require dress and mantle making can have their garments made in the most fashionable style, and perfectly fitted. dec1-tf

HAY, FLOUR AND FEED.

BRACKMAN & KER MILLING CO., LTD, Dealers in Hay, Oats, Flour, etc. Office and warehouse, 125 Government street. f1

MINING ENGINEERS.

G. F. MONCKTON,
MINING ENGINEER,
Member of the Mining Society of N.S. and the Geological Association of England; assays of ores made; mines reported on; gold quartz mining and milling a specialty. Whetham Block, Cordova street, Vancouver, B.C. ja28-1m

PHOTOGRAPHERS.

MAYNARD'S ART STUDIO, 41 Pandora street. Dealers in all kinds of photographic material, views of British Columbia and Alaska.
Same Block—Maynard's Shoe and Finding Store, 41 Pandora street. Boots, Shoes, Leather and Shoe Findings. "K" boots a specialty. fe1

PAINTERS AND PAPER HANGERS.

R. LETTICE — Dealer in Paints, Oils, varnish and window glass. Agent for Brilliant Sign Letter Co., and Aspenall's Enamel, 40 Fort street. mo17

SCAVENGERS.

ED. LINES, General Scavenger, 236 Yates street. Yards, etc., cleaned. Orders left at Geo. Munroe, 82 Douglas street; Speed Bros., cor. Douglas and Fort; or Blair & Gordon, cor. Menzies and Michigan, will be promptly attended to. de3

BUSINESS CARDS.

PRODUCE, Fruit and Commission Merchants L. White & Co., have opened out business on Yates street, next to Langley & Co., druggists; apples and onions just arrived; farm produce received on consignment; prompt account sales rendered. ap8-6t


MEETINGS.

VICTORIA-COLUMBIA LODGE, No. 1, A. F. & A. M., B.C.R.—Regular Communication first Thursday each month at Masonic Temple, corner Douglas and Fisgard streets, at 7:30 p. m. Sojourning brethren cordially invited.
ja28-tf C. DUBOIS MASON. Secretary.

INDEPENDENT ORDER OF FORESTERS—Court Cariboo, No. 743, meets on the 2nd and 4th Wednesday of each month in St. George's Hall, cor. Government and Bastion sts. Visiting brethren welcome. R. Douglas, C. R., A. L. Campbell, R. S. oc15

"ST. ANDREW & CALEDONIAN SOCIETY." Society meets in Caledonia Hall, Blanchard street, on the first Friday in every month. Visiting brethren are invited to attend. E. C. Smith, Secretary. my4-1m


EDUCATIONAL.

VICTORIA COLLEGE,
BEACON HILL PARK,
(LATE CORRIG COLLEGE.)

The Leading Day and Boarding College for Boys north of San Francisco. Modern and fully equipped college buildings, fronting on the Park and Straits.

First-class Teaching Faculty—British University Graduates. University, Professional, Commercial and Modern Courses.

Reasonable fees. Cricket, football, swimming, athletics, etc.

PRINCIPAL J. W. CHURCH, M.A

PIANOFORTE TUNING.
MR. A. F. OWEN
Pianoforte Tuner, from J. and J. Hopkinson the well-known manufacturer of pianofortes, London, England; 12 years' experience. Particulars as to my ability may be had from the above firm. 3½ years with Goodwin & Co., Victoria.
Orders left at Hibben's Bookstore and Waitt's Music store. ja10

GEO. W. FUGGLE
Pianoforte Maker and Tuner.
VIOLINS, MANDOLINS AND GUITARS REPAIRED
Three years with Goodwin & Co. Orders left at factory, 76 Princess Ave., also at Jamieson's Bookstore, next Post Office. P. O Box 422. mo13 tf

MUSICAL.

MADAME LAIRD,
TEACHER OF VOCAL MUSIC IN ALL ITS BRANCHES.
For terms apply at the Studio, 161 Vancouver street, corne Pandora. se30

DR. ALBERT WILLIAMS,
Late of London, Eng., has come to reside in Victoria, and has opened an office at 94 Pandora street. He has for twenty five years been engaged in general family and obstetric practice, with considerable experience in diseases of children. He also gives special attention to diseases of the chest and stomach. Dr. Williams had several years' practical experience in one of the largest hospitals in London and is a DOCTOR OF MEDICINE of the University of Aberdeen, Scotland. He has been for many years a member of the PATHOLOGICAL SOCIETY, a member of the BRITISH HOMŒOPATHIC SOCIETY and a Fellow of the BRITISH GYNÆCOLOGICAL SOCIETY. He has thus had extensive experience in both the old and new systems of medical treatment.
Dr. Williams may be consulted at all hours at his office and residence, 94 Pandora St., city. Telephone 153. my12-1m

JUST RECEIVED
A LARGE INVOICE OF
HAVANA CIGARS
—AT—
HARRY SALMON'S
"OSCARY AMANDA"—3 for 25 cents.
"LA CONCEPCION" (Puritanos)—2 for 25 cents
SALMON BLOCK.
ap15-1m


NOTICE—I will not be responsible for any debts contracted in my name without my written order. Alex. Cameron. my10-1m

Highest of all in Leavening Power.—Latest U. S. Gov't Report.

Royal Baking Powder

ABSOLUTELY PURE

## AUCTION SALES.

May 31—Stationery and fancy goods. G. Byrnes.
June 4—Farm property. G. Byrnes.
June 4—Household furniture. H. Cuthbert & Co.

## THE CITY.

THE Admiral and officers of the North Pacific fleet will be invited to Vancouver on Dominion Day.

THE twenty-eighth appropriation of the Victoria Building Society will be drawn for on Friday evening.

H.M.S. ROYAL ARTHUR has been connected by telephone with the officers' club, dockyard and rifle range.

AN extraordinary meeting of the shareholders of the Okell & Morris Co. will be held on the 6th inst., to approve of the loan arranged for by the president.

WHILE the Grand jury is in session some true philanthropist should bring to their attention the man with the calliope, who wanders up and down Government street every afternoon and evening. He might be indicted generally as a nuisance, or charged with murdering "Daisy Bell" and the two little girls in blue.

THE fine band of the B.C.B.G.A. will give a series of promenade concerts at the Drill hall during the next five weeks, the first being announced for Saturday evening. Popular programmes will be the rule, and the admission fee will be ten cents only, non-commissioned officers and men in uniform being admitted free.

STEAMBOAT men and others whose occupations require them to be along the waterfront feel rather indignant in regard to the manner in which the city garbage is disposed of at present, being, they say, misused as the foundation of a wharf approach in James bay. The smell from the nuisance created is naturally most offensive, and the complaint deserves the immediate attention of the sanitary officer or of the city police.

REV. E. ROBSON delivered his farewell address and resigned his position as President of the Ministerial Association at a meeting of that body held Monday afternoon. A special meeting of the association will be held next Monday to fill the vacancy which Mr. Robson's departure from the city creates. It is expected that Rev. Mr. Bryant will supply the pulpit of the James Bay church until a successor to the pastorate is named, Rev. Mr. Williams' health preventing his acceptance of the appointment.

A LOCAL Jehu succeeded in creating a considerable amount of excitement and some vigorous athletic exercise on James Bay bridge last night. He had been experimenting in a new brand of axle grease, resulting in an unusually rapid motion of all the old, and the creation of several new "wheels." After having collected a crowd by his antics, he of the whip suddenly announced his intention of taking a header for a better land via the bridge route. It took the combined efforts of several strong men to hold him down until the arrival of the police.

THE Ladies Aid Society of the Central Presbyterian church announce an ice cream social and promenade concert, to be held on Wednesday evening next, the 6th of June, in the lecture hall of the church, Broad street; judging from present arrangements it will eclipse all previous efforts, and prove a very enjoyable entertainment for all who attend. Among those who will take part in the musical programme are: Miss Heathfield, Miss McLeod, Mrs. A. E. Starr, and Messrs. J. G. Brown, E. H. Russell, Geo. Jay, jr., Mitchell, Gordon and F. R. Richardson. The ladies will also hold a sale of work during the evening.

YESTERDAY morning Mrs. Thomas Haughton was thrown from a buggy and badly injured. She was driving along Pandora street when, at the corner of Fernwood road, the horse, for some unaccountable reason, shied across the street. An electric light pole brought up the vehicle so abruptly that Mrs. Haughton was violently thrown to the ground and rendered unconscious. She was driven home in a carriage that happened along at the time, and Dr. McKechnie was summoned. He found that Mrs. Haughton was hurt seriously, four ribs being broken and her thigh injured. At last accounts the injured lady was doing very well under the circumstances, though suffering considerable pain.

THE arbitration case between the Victoria & Sidney railway company and Messrs. Elford & Smith was taken up yesterday. Elford & Smith appointed Mr. Charles Hayward as arbitrator on their behalf, while Mr. A. Jack acts in a similar capacity for the railroad company. The umpire is Mr. B. W. Pearse. The case grew out of an offer on the part of the railroad company of $780 for 25 feet of ground in the brickyard of Elford & Smith, which ground they require for the right of way for this road. This offer was refused on the plea that by granting the 25 feet asked for some 70 feet of ground would be rendered useless for the purposes to which it is now being put. H. B. Smith produces plans of the plot under dispute, and gave evidence as to the results of cutting away the bank as the brick company proposes doing. E. V. Bodwell appeared for the railroad company and A. N. Richards, Q.C., and E. E. Wootton for Elford & Smith. After hearing some of the preliminary evidence the case was adjourned until Friday, at 10 a.m.

THERE are two of De Neuville's famous military paintings in Part 6 masterpieces from the art galleries of the world. "The Arrest of the Dispatch Bearer" illustrates a scene during the Franco-German war, in which a scout who has been captured is being searched before an interesting group of German officers. The other picture is "The Defence of Rorke's Drift," which is intensely tragic in its realism. "The Outpost," Schreyer's well known picture of the famous Arab chief on output duty is also in this part, and is by far the best attempt, of many hundreds, at an exact reproduction of this painting. This is due to the fact that the photograph passed through the hands of two of the best modern artists, and was carefully watched while in the engraver's hands. These three with thirteen others are given as a supplement to bona-fide subscribers, on receipt of ten cents (twelve cents by mail) and three coupons clipped from this paper to show that they are regular readers.

ALL the Christian Endeavor societies in the city are requested to meet in the Y. M. C. A. rooms this evening to elect, among other business, a delegate to the Cleveland Convention.

A FAREWELL social was given Rev. George H. Morden last evening by his Victoria West congregation; the reverend gentleman leaves for Nelson, his new home, as soon as communication is re-opened.

DR. LEWIS HALL returned yesterday morning from Tacoma, where he was attending the meeting of the Washington State Dental Association, of which he is an honorary member. The association sessions on Thursday, Friday and Saturday were well attended, and a number of clever papers on the science of dentistry were read by various members.

FOLLOWING closely on the heels of the opposition steamship City of Topeka, the steamer Rosalie, Capt. Patterson, at one time master of the former, arrived in port last evening, and if expectations materialize will be in Alaska first. She is said to be a faster boat than the Topeka, and during her recent overhauling in San Francisco, preparatory to going on her present run, was fixed up in the most modern style. She is well adapted for the tourist trade, which will in another month or so be an important feature in the Alaskan steamship business. Her cabins and saloon are all large, airy and handsomely upholstered, while her promenade deck and freight compartments have not been forgotten. Her initial trip is a profitable one so far as freight and passengers are concerned, for the accommodation for both is fully utilized, considerable of it having been taken up here. Capt. William Moore and Mr. Koeler, of this city, were among those who boarded the steamer at Victoria. They are on their way up to the Alaska mines.

## MARINE MOVEMENTS.

The "Earle" to Go On The Ways—Captain Bolderston Denies That Provisions Ran Short.

The steamer Mexico, Captain Debney, and tug Walter Hackett, in command of Captain Mantel, collided off Black Point shortly after 7 o'clock Saturday evening. The Mexico, which had just arrived from Victoria, was slowly steaming up the harbor with headway only sufficient for steering purposes. The tug was lying off Black Point with a number of custom house officers waiting to board the Mexico. The captain of the Hackett drove his vessel with too much speed toward the Mexico, striking that vessel on the starboard side, tearing off a small piece of guard rail and breaking the steam pipe which supplied her whistle. The engineer of the Hackett remained in the engine-room until it filled with steam. The Mexico took the Hackett in tow and dropped her off the barge office, where repairs were made to the broken pipe.

MARINE NOTES.

Capt. Bolderston, of the ship Borrowdale, which arrived from England on Sunday last and is now discharging cargo at the outer wharf says there is no truth in the report that his vessel ran short of provisions on her way out. He says the vessel was provisioned for a year, and consequently has a big supply still on hand.

The American barkentine Chehalis sailed for Adelaide yesterday with $6,197.67 worth of lumber. The British bark Villalta was towed into Vancouver yesterday to load lumber for Australia.

Steamer Earle goes on Clarke's ways today for a general overhauling of her hull and machinery. She will be in service again in a week or ten days.

Steamer Coquitlam left for Comox last evening to get coal for the N. P. steamship Tacoma, expected from the Orient Saturday.

Steamer City of Topeka is in dock at Quartermaster harbor for a general overhauling.

Steamer Maude arrived from Nanaimo with a heavy load of coal yesterday.

Steamer Premier resumed her place on the Vancouver run this morning.

ENTERED.

| | | |
|---|---|---|
| Str. Islander | from | Vancouver. |
| " City of Kingston | " | Port Townsend. |
| " City of Topeka | " | " " |
| " George E. Starr | " | " " |
| " Rosalia | " | " " |
| " Garland | " | Port Angeles. |
| " R. P. Rithet | " | N. Westminster. |
| " Daisy | " | Nanaimo. |

CLEARED.

| | | |
|---|---|---|
| Str. Islander | for | Vancouver. |
| " City of Kingston | " | Port Townsend. |
| " George E. Starr | " | " " |
| " City of Topeka | " | Sitka. |
| " Rosalia | " | " |
| " Garland | " | Port Angeles. |
| " R. P. Rithet | " | N. Westminster. |
| " Daisy | " | Nanaimo. |

When the scalp is atrophied or shiny-bald, no preparation will restore the hair; in all other cases Hall's Hair Renewer will start a growth.

## THE CITY HOUSE.

**1894--Spring and Summer Dress Goods--1894**

Our selection this season excels all previous exhibits. An inspection is respectfully invited.

WM. WILSON & Co.,
73 Government street.

Weiler Bros. have received some very pretty goods from Liberty's, of London, comprising art muslins, cretonnes, crepes, silk brocades, etc., etc.

**The Bank Exchange.**

Luncheon will be served as usual, and this evening at 15 cents.

**Wigs! Wigs!**

For fancy dress balls and theatricals, wigs can be hired at No. 31 Government street. Finest face powders and paints; curling and waving irons. Ladies' and children's hair cut, shampooing and all kinds of hair work done to order by Mrs. H. Kosche, ladies' hairdresser.

Ayres' Lawn Tennis Goods for 1894, just received by T. N. Hibben & Co.

Clubs for club-swinging from 45 cents to $1.2 per pair at T. N. Hibben & Co's.

Drink Victoria-Phœnix Bock Beer.

## SPORTS AND PASTIMES.

The Bicycle Club Auspiciously Organized—"Plunger" Takes the Yacht Race.

California's Crack Baseball Team to Visit Victoria—Racing at Gravesend.

The success of Victoria's new bicycle club is assured by the enthusiasm manifested at the meeting held last evening for the purpose of perfecting organization. Mr. Herbert Kent was chairman, and there were about twenty present. It was decided to leave over the choice of name for the club, to be agreed upon at a subsequent meeting, at which each member will present his suggestion in writing and the selection be decided by popular vote. A committee of three was named to interview or communicate with all resident wheelmen with a view to securing their co-operation, and a second committee was chosen to draft rules and regulations for the government of the new club. A racing committee was subsequently formed, to arrange for a series of club contests, and to see what, if anything, can be done toward securing a proper track in Victoria.

The election of officers, being next proceeded with, resulted in the choice of the following: President, Herbert Kent; Vice-President, W. J. Jeffree; Secretary-Treasurer, F. E. Alley; Captain, M. C. Reynard; Lieutenant, P. Hibben; Standard Bearer, Justin Gilbert; Executive committee, the foregoing, with Thomas W. Edwards, C. H. Gibbons and E. W. Bradley.

Rooms over M. W. Waitt & Co.'s. music store were taken for the season, and as social evenings are to be made a feature of this season, a musical committee was formed, consisting of H. Kent, Clement Rowlands, E. A. Wolff, Fred. Richardson and W. Williams, to provide a programme with which the next meeting of the club—Tuesday evening—will be closed.

This evening the club will assemble at headquarters at 7:15, under Captain Reynard's command, and parade to the park, where the two-mile roadster race, left undecided at the celebration meet, will be run off. Mr. Franklin, of the Vancouver Bicycle Club, arrived down last night to participate in this event, his rivals being Moody, Wolff and Hall of Victoria. There will also be a one-mile open race, and keen contests and close finishes may be looked for.

**BASEBALL.**

WILL VISIT VICTORIA.

SAN FRANCISCO, May 29.—It has been definitely settle that Stanford University baseball nine will tour through the northwest during the coming month, playing games in Portland (with the M.A.A.C.) Seattle, Tacoma, Everett, Spokane and other places. They will visit Victoria and probably play an exhibition game.

BOOMING THE GAME.

The Victoria Athletic club are determined on making baseball popular this year, and in order to do so are meeting frequently. At last evening's meeting a proposal to form a baseball league, to include the cities of Vancouver, Nanaimo and New Westminster, was considered, but nothing definite was done, the subject being allowed to lie over with other matters until Thursday evening. W. Lenfesty and F. P. Gouge were appointed to look after a trophy which it is proposed shall be given the champion baseball team at the end of the season, and which has already been promised for the purpose. W. Lenfesty was also appointed manager of the club's team, while George Partridge was elected captain.

Secretary Franklyn, of the James Bay baseball team, wired last evening to the Stanford University team, asking them for a date on their Northern tour. The James Bays meet for organization on Friday evening at 104 Yates street, and if the Stanfords agree to play will be able to place a strong team in the field against them. Some of the positions will be greatly strengthened, and the team intend practising steadily to get into as fine condition as possible.

THE TOWNSEND'S DEFEAT.

The Seattle team that played here during the celebration wiped out the celebrated Port Townsends on Saturday by a score of 20 to 6.

**YACHTING.**

THE "PLUNGER" TAKES THE RACE.

The result of the official measurement of the yacht Star, a competitor in "D" class at Saturday's regatta, has resulted in her disqualification, first place and the race being given to the Plunger. There was no protest, the judges themselves ordering the measurement.

A FAST HOMEWARD RUN.

The fleet of Sound yachts that left here on Sunday morning at 10 o'clock homeward bound had a splendid run across, the Seattle boats arriving there about 1 o'clock on Monday morning. Mr. Will Carson, the well known yachtsman who was in Victoria for the celebration, gives a glowing account of the trip in the Seattle Telegraph. "A southerly wind had been blowing strongly all night, continuing fresh on Sunday morning and causing a high sea to roll. The Doris was first out, followed by the Foam, Edna M., Kelpie and Margery in the order named. As the sun was shining brightly and both wind and sea gave indications of moderating, every stitch of canvas that would draw was set on all but the Foam, which carried only a mainsail, jib and staysail. The first out were the first to lose the wind, thus bringing the fleet close together as it approached Port Townsend. First the Foam overhauled the Doris, then the Edna M. overtook the Doris and Foam, next the Foam again passed the Edna M. in a fitful breeze, only to be overtaken by the Edna M. later on, when the Kelpie came running up with a breeze standing well toward shore. Just off Port Townsend harbor the Margery drew up and ran into the Key City, while the others kept on in single file and following order: Edna M., Kelpie, Foam, Doris. It was then shortly past 6 o'clock and four or five miles astern the Storm King of Everett, at first mistaken for the Rainier, was bowling along at a lively rate, but she never caught up with the procession, which at this time was tearing through the fretful and turbulent tide rip, which at one time caught the Edna M. and Kelpie and hurled them sideways and away off their course. The Foam and Doris profited by the spectacle and by keeping further out escaped the same unpleasant experience, though the Doris came near going to the extreme on the other side. After this the wind died away and alternately freshened several times thus increasing and again lessening the distance between the yachts till they began to near West Point lighthouse when almost a dead calm fell upon the face of the deep and the fleet again bunched, the Kelpie lying well out toward Madison and Blakeley, while the others hugged the four-mile-tack shore where a stiff breeze caught and brought them in flying at about one o'clock this morning. The Kelpie moored over at West Seattle."

THE TURF.

ON THE GRAVESEND TRACK.

NEW YORK, May 29. — There was an average attendance at the Gravesend track to-day. The first event, a mile race, was won by Pickpocket, Picnicker second, and Madrid third. Time, 1:44¼. The second race was a three-quarter of a mile event. It was won by Libertine, with Sheely Tuttle second and Hoey third. Time, 1:14¼. The third race was three quarters of a mile, and was won by Gotham. Waltzer was second and Sir Galahad, third. Time, 1:15¾. The fourth race, one mile and one-eighth, was won by John Cooper, with Henry of Navarre second and Hornpipe third. Time, 1:55¼. The fifth race, of five-eighths of a mile, was won by Doric, with Sabrina second, and California third. Time, 1 03¼. The sixth race, one mile and one sixteenth, was won by Sir Walter, with Sir Excess second, and Melody third. Time, 1.40.

Joy Inexpressible

Another Boy's Life Saved

Health Blighted by Scrofula and Hip Disease

Perfect Cure, Happiness and Health Given by Hood's Sarsaparilla.

Exeter, N. H.

"C. I. Hood & Co., Lowell, Mass.:

"I cannot praise Hood's Sarsaparilla enough for what it has done for my boy. Some four years ago, when six years old, George was attacked by hip disease in his right leg. We had to get him a pair of crutches, with which he was able to move about, but became badly deformed. We had to have his right leg lanced just above the knee. In a few weeks a second sore broke out, both discharging freely. Agonizing pains afflicted him, he could not bear to be moved, his growth was stopped and

**He Was a Mere Skeleton.**

He had no appetite, and it was hard work to make him eat enough to keep him alive. A few weeks later we had his hip lanced, and following this five other eruptions broke out, making eight running sores in all. We did all we could for him, but he grew weaker every day, although we had three of the best physicians. As a last resort we were prevailed upon by relatives who had taken Hood's Sarsaparilla with beneficial results to give the medicine a trial. We got one bottle about the first of March, 1892, and he had taken the medicine only a few days when his appetite began to improve. When he had taken one bottle he could move about a little with his crutches, which he had not been able to use for the preceding three months. We continued faithfully with Hood's Sarsaparilla, and in 6 months he was

**Able to Be Dressed**

and go about the house without the crutches. He has now taken Hood's Sarsaparilla regularly for eighteen months, and for the past six months has been without the crutches, which he has outgrown by several inches. The sores have all healed with the exception of one which is rapidly closing, only the scars and an occasional limp remaining as reminders of his suffering.

Hood's Sarsaparilla Cures

Hood's Sarsaparilla in his case has truly done wonders, and he is daily gaining in flesh and good color. He runs about and plays as lively as any child. We feel an inexpressible joy at having our boy restored to health, and we always speak in the highest terms of Hood's Sarsaparilla." MRS. HENRY W. MURPHY, Exeter, New Hampshire.

Hood's Pills are prompt and efficient, yet easy in action. Sold by all druggists. 25c.

THE CRESCENT BICYCLES FOR 1894 ARE FIRST IN BEAUTY, STRENGTH, LIGHTNESS, EVERYTHING.

They are proof that a first-class Bicycle can be made and sold at medium prices. Fancy prices have had their day. Crescent Bicycles for

$55, $75 and $95.

LADIES' WHEELS A SPECIALTY.

M. W. WAITT & CO.,

64 GOVERNMENT STREET.

SOLE AGENTS.

PUBLIC NOTICE.

The undersigned will make loans from $1 to $1,000 on any approved security.

VICTORIA LOAN OFFICE,
133 Government Street.
Private entrance on Pandora Street. oc18

SPENCER'S ARCADE.

Specials on the Hosiery Counter

Ladies' Fast Black Cotton Hose, at 20c., 25c, and 33c.
Ladies' Fast Black Lisle Thread Hose, at 40c., 50c. and 65c.
Children's Fine Ribbed Hose, at 15c., 20c. and 25c.
Our Black Hose are all dyed by the Celebrated Louis Hermsdorf.
They will not crock and are positively guaranteed to keep their color.

D. SPENCER, Gov't St.

15 DAYS.

THE WESTSIDE

Salvage Sale

WILL BE CONTINUED FOR FIFTEEN DAYS LONGER.

Having determined to sell off every dollar's worth of the goods which were in showroom at the time of the fire, on MONDAY, the 28th inst., the store will be closed for the purpose of still further marking down the remainder of the stock. Articles really damaged will be quoted at an almost give away price. In other lines 50 per cent. off should make a Clearance. We quote JACKETS and WATERPROOFS at 25 cents on the dollar. Ladies' sets of colored Percale Collars and Cuffs at 10c, worth 40c. Ladies' Blouse Waists (just opened), stylish, at say half usual price.

ON THE GROUND FLOOR will be found a full assortment of high grade Dry Goods, which are being disposed of for Cash at ridiculously low prices. Note:

5-4 Table Oilcloth, best at 25c., usually 35c to 50c.

Spool Cotton, all numbers, in assorted doz at 30c., usual price 50c.

Blankets from $1 90; this is a nice soft, white article, at $1.90, $2 75, $3 15, $3,65, $4.00 and $4 25.

Zephyr and other Ginghams, fast colors, sixty patterns to choose from, from 5c. to 7 1-2c.

Dress Goods, a special lot still further reduced to close out

Prints, Canadian, fast, 20 yds. for $1.00; English, 10c. and 12 1-2c., from 15. to 20c.

Canton Flannels, 15 yds. for $1 00; White Cotton, 20 yds. for $1.00.

Challies, best goods, some just opened out, 30c., usual price 45c.

Pongore Silks, fashionable shades and pretty patterns, were 90c, now 35c.

Odd Lots in Dress Goods marked away down.

Saxony Wool, 31 shades at 5c per hank.

Thistle Wool, put up like and almost equal to Beehive, two for 25c.

Corallen Wool, three balls for 25c, used to be 15c. per ball.

China Silk, 27 in. wide, new shades, at 45c.

KID GLOVES.

The Westside Warranted, complete in size and colors. 88 doz. of the Bretagne Lacing received since the Sale commenced. We have also "The Stud" and Dome Fasts, all of the very best quality, price $1.00, usual price $1.25.

Calf Gauntlet Gloves, Suede, Bernhardt, and Evening Gloves, up to 20 button lengths.

Kid Palm Silk Gloves, reduced from $1.25 to 50c. per pair.

Lisle Taffeta and Silk Tipped, from 15c. per pair.

The Store will RE-OPEN THIS MORNING at 9 o'clock.

All goods marked in plain figures. Terms Cash.

J. HUTCHESON & CO.

VICTORIA, B.C., 29th May, 1894.

AMERICAN STEAMSHIP CO.

NEW YORK TO SOUTHAMPTON

S.S. NEW YORK..May 30, 1:00 p.m.
S.S. PARIS.....June 6, 7:00 a.m.
S.S. BERLIN.....June 13, 9:00 a.m.
S.S. NEW YORK..June 20, 7:00 a.m.

For full particulars apply to

GEO. L. COURTNEY, General Agent,
Cor. Government and Fort Sts, Victoria, B.C.
no10-1y-eod

TIME'S UP!

Remember, it will soon be too late to Breed Fancy Stock this year, so order early. Thoroughbred Eggs for hatching. Green Bone on order at

NOS. 9 AND 10 CITY MARKET / W. B. SYLVESTER

LINDEN HALL

Head Street, Esquimalt Road, Victoria, B.C.

A Select Private Boarding and Day School for Girls.

Thorough instruction by competent teachers; home comforts. Circulars on application to
my24-eod MRS. C. J. BRENTON.

NOW IS THE SEED TIME

And if you would reap harvest of Vegetables and Flower

PUT IN GOOD SEED.

These we sell in all the well known and leading sorts. Also now ready, and thousands to select from,

DECORATIVE AND FLOWERING PLANTS, SHRUBS, ETC.

G. A. McTAVISH,

Nurseryman and Seedman,
No. 9 Park Road, Victoria.
Catalogues mailed free. mr25-2m

NOTICE.

FOURTH STREET, between King's Road and Bay Street, is closed to traffic until further notice.

(Signed) E. A. WILMOT,
City Engineer.
my9-tf

LADIES' AND GENTLEMEN'S GARMENTS OF ALL DESCRIPTIONS CLEANED AND DYED.

B.C. Steam Dye Works, 141 Yates St.
ap29-1m Opp. Steam Laundry. Tel. 200.

ESPERANZA—Well furnished rooms; excellent cuisine; moderate terms. 32 Rae street. my12

## SPRING ASSIZE.

### The Various Cases Presented to the Grand Jury for Consideration.

### Irving and Sylvia Found Guilty of Horse Stealing—Other Cases Disposed Of.

Mr. Justice Crease presided at the opening of the Spring assizes yesterday morning at 11 o'clock, the following named gentlemen being chosen as grand jurors: M. Baker, G. Bishop, J. Burns, R. Erskine, T. S. Futcher, George Glover, Andrew Gray, Anton Henderson, J. B. Hewlings, Robert Jamieson, John Jones, John Kinsman, J. B. Lovell, R. Maynard, J. E. Phillips, S. T. Styles, H. Waller and W. Ridgway Wilson. The jurors chose Mr. J. B. Lovell as their foreman and were then duly sworn.

His Lordship, in charging the jury, briefly outlined the cases appearing on the calendar, in the following order: Reg. vs. McNulty, receiving money under false pretences—this charge was, it was explained, practically one of complicity in the robbery of the Bay View saloon; intimately connected with this case, was that of Reg. vs. Gilmore and Dutton. Reg, vs. Mitchell (incest) was next presented to the attention of the jury, the knowledge of relationship at the time of commission being described as the essence of the crime alleged. Reg vs. Irvine and Sylvia, two lads charged with horse-stealing, was a case to which would apply the new Criminal Code definition of stealing. Reg. vs. Smith, a case involving the removing of certain landmarks, while not perhaps in itself so serious as many others on the list, was calculated to define in the public mind the law regarding interference with legally established landmarks Reg. vs. Gaylor, Irving and Walker, was an indictment in which three boys were accused of, maliciously or otherwise, setting fire to a barn. Reg. vs. Wallela, charged a girl of Icelandic origin with concealing the birth of a child; in such cases the law recognized the desirability of removing any temptation which might be thrown in the way of such unfortunate mothers to destroy the evidence of their wrongdoing. Reg. v. Whittall and Reg. v. Reid were connected cases hinging upon the alleged obtaining of goods by false pretences on the part of the prisoner Whittall, Reid being an accessory. The point would probably be raised as to what extent theatre tickets might be considered goods or property. The court was of the opinion that they represented the payment of money for a definite purpose, and could properly be considered as property. Reg. v. Hailey was a recent case of burglary, in which the prisoner was charged with having entered the premises of Mr George Morphy and obtained money and other valuables therefrom. Reg. v. Redgrave concerned the alleged shooting of a man by an officer in private quarrel, not in the execution of duty. Reg. v. Carruthers, the only murder case on the docket, had already been returned by a previous jury and would not come before them, as all that was now required was a petit jury trial.

Reg. v. McNulty was the first case given to a petit jury James King, the first witness called, stated that he was the owner of the Bay View saloon. He was there on the evening of the 22nd April, and when he left the place was in good condition, all the doors and windows being closed and bolted. When he came down in the morning the window was broken and the bar off the door. He had missed some stock, consisting of liquors and cigars, and recognized and identified by some marks on the side a bottle of whiskey produced in court. Officer Palmer stated that he had arrested the prisoner, and had found him in bed at the time in a drunken condition. When arrested, the prisoner had stated that he had done time for others before, and could do it again. Officer Mouett confirmed the statements of the previous witness, and Officer Carter told how he had met the prisoner and two other men on the corner of Government and Yates streets. They were drunk at the time, and he had told them to move on; they had run down Government street, one of them dropping a bottle on the sidewalk where it had smashed.

McNulty made a statement in his own behalf and the case went to the jury, who rendered a verdict of "not guilty."

Gilmore and Dutton, charged with having a hand in the same affair, were then brought for trial and much the same ground gone over, with the result of a verdict of "guilty as charged."

The two lads Irving and Sylvia, charged with stealing a horse, were the accused in the next case called. J. Matta stated that he had two horses in a pasture over on the Indian reserve on the 27th of January last and had missed them in the evening One of the horses was found afterwards in such a condition that it had to be killed. Thomas James told of seeing the boys out at Saanich on the day mentioned. He asked them where they got the horses, and they stated that they had borrowed them from a stable. After this they had said they took them from the reserve, but that they belonged to the uncle of one of the boys. Sergeant Hawton arrested Sylvia, at which time the boy had said, "Well, I suppose you want me for that affair of the horses." The jury brought in a verdict of "guilty, with a strong recommendation to the mercy of the court."

The grand jury found no bill in the case of Reg. vs. Wallela, and true bills in the other cases except those of Redgrave, Whittall, Reid and Hailey, which were being considered when the court adjourned, and will be taken up at 10 o'clock this morning.

## CONFERENCE CONGRATULATIONS

### Presented to and Acknowledged by His Honor the Lieutenant-Governor.

Acting under formal instructions of the recent annual conference of the Methodist church in British Columbia, Rev. E Robson and Mr. Sheriff McMillan waited upon His Honor the Lieutenant-Governor yesterday, and presented the following address, signed by Rev. T. W. Hall, the newly elected president of the conference, on its behalf:

"*To His Honor, Edgar Dewdney, Lieutenant-Governor of British Columbia, etc.:*

"MAY IT PLEASE YOUR HONOR:—We, the ministers and lay members of the British Columbia conference of the Methodist church, in annual session assembled, beg to congratulate you upon the assumption of the duties of the high and responsible office to which you have been appointed as the representative of Our Most Gracious Queen in the government of this Province, recognizing, as we do, in you, not only an early pioneer in the exploration and development of the country, but one deeply interested in the prosperity of the aboriginal inhabitants, as well as the colonists, for whose physical, mental and moral welfare we are humbly laboring.

"On this interesting occasion we desire to assure Your Honor of the unswerving loyalty and attachment of the people whom we represent to the person and government of Her Most Gracious Majesty the Queen, whose extended and beneficent reign has been such a benediction to the great empire over which she so happily rules, and indeed to the whole world.

"We pray that the best blessings of Almighty God may be vouchsafed to Your Honor and Mrs. Dewdney in the discharge of the important functions to which you have been called; and that your term of residence in Government House may be one of unalloyed happiness to yourselves, and of uninterrupted prosperity to our 'glorious Province.'

"By order and on behalf of the British Columbia Conference of the Methodist Church. (Signed.) T. W. HALL,
"President of Conference."

Vancouver, May 23, 1894.

His Honor's reply is appended:

GOVERNMENT HOUSE,
VICTORIA, May 29, 1894.

*To the Rev. E. Robson and Mr. Sheriff McMillan:*

GENTLEMEN:—"I beg to thank you for the trouble you have taken in waiting upon me, to present me with the address from the ministers and lay members of the British Columbia Conference of the Methodist Church.

"I shall be obliged if you will convey to the ministers and lay members my appreciation of their action, and especially thank them for the assurance of the unswerving loyalty and attachment to Her Most Gracious Majesty, the Queen, of the large number of people they represent.

"I shall also ask you to thank the ministers and lay members of the British Columbia Conference, for their kind congratulations upon my appointment to the position of Lieut.-Governor of this province; and I must ask you to assure them that I shall continue to feel deeply interested in the prosperity of the aboriginal inhabitants, who until lately, were under my own immediate supervision, and for whose welfare your missionaries have labored with so great zeal and tact, from our earliest colonial days.

"I trust the province will continue to prosper during the remainder of my term of office; and on behalf of Mrs. Dewdney and myself I beg you to forward to the members of the Conference our sincere thanks for the good wishes so kindly expressed in the address. I have the honor to be, gentlemen,

"Your obedient servant,
(signed) E. DEWDNEY,
Lieut.-Governor."

Derby Plug Smoking Tobacco Has No Equal. Have You Tried It?

Inlaid linoleum, Crossley's tapestry, Brussels, velvet and Wilton carpets, ingrain carpeting, rugs, all kinds of furniture, crockery, wall paper, etc., etc., at Weiler Bros.'

## NOTICES.

EDUCATION OFFICE,
VICTORIA, May 3rd, 1894.

NOTICE is hereby given that the Annual Examination of Candidates for Certificates of Qualification to Teach in the Public Schools of the Province will be held as follows, commencing on Wednesday, July 4th, at 9 a.m.

Victoria.....In South Park School Building.
Vancouver...In High School Building.
Kamloops....In Public School Building.

Each applicant must forward a notice, thirty days before the Examination, stating the class and grade of certificate for which he will be a candidate, the optional subjects selected, and at which of the above-named places he will attend.

Every notice of intention to be an applicant must be accompanied with satisfactory testimonial of moral character.

Candidates are notified that all of the above requirements must be fulfilled before their applications can be filed.

All candidates for First Class, Grade A, Certificates, including Graduates, must attend in Victoria to take the subjects prescribed for July 14th and 16th instants, and to undergo required oral examinations.

S. D. POPE,
my8-1m Superintendent of Education.

## $500 REWARD.

WHEREAS on the night of 30th March last, Mr W. J. Moggridge, of the Belle Mead Fruit Farm, New Westminster District, was shot and seriously wounded and robbed of a watch and chain and other articles and money by two or more masked persons;

The Province of British Columbia hereby offers a reward of $500 00 for such information as will lead to the apprehension and conviction of the principal offender.

In case the offender be brought to justice through information furnished by and tending to inculpate the informant as an accomplice or accessory, such informant will be recommended to the clemency of the Executive,

F. S. HUSSEY,
Superintendent of Provincial Police.
Victoria, B.C., May 5th, 1894. my6

## REWARD.

A reward of one thousand dollars ($1,000) will be paid by the Provincial Government for such information as will lead to the arrest and conviction of the person or persons, who, on or about the morning of the 13th instant, placed or caused to be placed or exploded, a bomb or other dangerous explosive on or near the premises of Alexander Sharp, at Wellington, in the County of Nanaimo.

By Command,
F. S. HUSSEY,
Superintendent of Provincial Police.
Victoria, B.C., March 14th, 1894. mr15

No. 227.

## A BY-LAW

**To Enable the Corporation of the City of Victoria to raise the sum of $100,000 for Sewerage purposes.**

And whereas, for the purpose aforesaid it is intended to raise by way of loan upon the credit of the Corporation of the City of Victoria, the sum of $100,000;

And whereas it will require the sum of $5,156 to be raised annually by rate for the payment of the new debt and interest;

And whereas the whole ratable land and improvements or real property of the said Corporation of the City of Victoria, according to the last revised assessment roll for the year 1893 is $18,511,412;

And whereas it will require an annual rate of 36-100ths of one mill in the dollar for paying such new debt and interest;

And whereas this by-law may not be altered or repealed except with the consent of the Lieutenant-Governor-in-Council.

Be it therefore enacted by the Municipal Council of the Corporation of the City of Victoria as follows:

1. It shall be lawful for the Mayor of the Corporation of the City of Victoria to borrow upon the credit of the said Corporation, by way of the debentures hereinafter mentioned, from any person or persons, or body or bodies corporate, who may be willing to advance the same as a loan, a sum of money not exceeding in the whole the sum of $100,000 currency money, at the rate of $4.86 2-3 to the one pound sterling, and to cause all such sums so raised or received to be paid into the hands of the Treasurer of the said Corporation for the purpose and with the object hereinbefore recited;

2. It shall be lawful for the said Mayor to cause any number of debentures to be made, executed and issued, not exceeding however, the said sum of $100,000, either in currency or sterling money, at the rate of $4.86 2-3 to the one pound sterling, as may be required, each of the said debentures being of the amount of $1,000, (or its sterling equivalent at the rate aforesaid,) and all such debentures shall be sealed with the seal of the said Corporation and signed by the Mayor thereof;

3. The said debentures shall bear date the first day of August, 1894, and shall be made payable in 50 years from the said date, either in Great Britain, the United States of America or the Dominion of Canada, as may be designated thereon, and shall have attached to them coupons for the payment of interest, and the signature to the interest coupons may be either written, stamped, printed or lithographed.

4. The said debentures shall bear interest at the rate of 4 1-2 per cent. per annum from the date thereof, which interest shall be payable half-yearly, at such place either in Great Britain, the United States of America, or the Dominion of Canada, as may be expressed in the debentures or coupons;

5. It shall be lawful for the said Mayor to cause the said debentures and the interest coupons, either or both, to be made payable at such place, either in Great Britain, the United States of America, or the Dominion of Canada, as may be desired.

6. For the purpose of raising annually a certain specific sum for the payment of the interest on the said debentures during their currency there shall be raised annually the sum of $4,500 and for the purpose of raising annually a certain specific sum for the payment of the debt at maturity, there shall be raised annually the sum of $656.

7. For the purpose of the payment of the said sums, in the next preceding paragraph mentioned, there shall be raised and levied in each year a rate of 36-100ths of one mill in the dollar on all the ratable land or improvements or real property in the said City of Victoria, during the continuance of the said debentures or any of them;

8. That it shall be lawful for the said Municipal Council from time to time to purchase any of the said debentures, and such debentures shall be so expressed as to entitle the said Council to redeem and purchase the same on paying the amount thereof and the interest due thereon at the date of such purchase to the holder or holders thereof at any time after twenty-five years from the date of issuance of the said debentures.

9. This by-law shall, before the final passage thereof, receive the assent of the electors of the said Corporation in the manner provided for in the "Municipal Act, 1892," and the amendments thereto, and shall take effect on the first day of August, A.D. 1894.

10. This by-law may be cited as the "Sewerage Loan By-Law, 1894."

Passed the Municipal Council the 27th day of April, 1894.

Received the assent of the electors the 15th day of May, 1894.

Reconsidered, adopted, and finally passed the Council, this 21st day of May, 1894.

(L.S.) JOHN TEAGUE,
Mayor.
WELLINGTON J. DOWLER, C.M.C.

NOTICE.

The above is a true copy of a by-law passed by the Municipal Council of the City of Victoria on the 21st day of May, A.D. 1894, and all persons are hereby required to take notice that anyone desirous of applying to have such by-law, or any part thereof, quashed, must make his application for that purpose to the Supreme Court of British Columbia within one month next after the publication of this by-law in the British Columbia Gazette, or he will be too late to be heard in that behalf.

WELLINGTON J. DOWLER, C.M.C.

Spokane Falls & Northern Ry

NELSON & FORT SHEPPARD RY.

ALL-RAIL TO NELSON, B.C.

THE ONLY THROUGH LINE TO NELSON, KASLO, KOOTENAI LAKE AND SLOCAN POINTS.

THROUGH TRAINS SEMI-WEEKLY.

Daily, except Sunday, between Spokane and Marcus.

7:00 a.m. Lv...SPOKANE...Ar. 5:30 p.m.

On Wednesdays and Saturdays trains will run through to Nelson, arriving at 5:40 p.m., making close connection with the steamer Nelson for Kaslo and all lake points, arriving at Kaslo at 9:00 p.m. same days. Returning passengers will leave lake points and Nelson on Tuesdays and Fridays, arriving at Spokane same days.

Commencing May 2nd, passengers for Trail Creek, Nakusp, New Denver, Revelstoke and all points on the Canadian Pacific Railway, will leave Spokane on Wednesdays and Saturdays at 7 a.m., connecting at Northport with steamer (same day) at 1 p.m.

Passengers by steamer from above points arrive in Spokane same evening.

Passengers for Kettle River and Boundary Creek connect at Marcus with stage on Mondays and Tuesdays. jal

No. 228.

## A BY-LAW

**For Granting Aid to the Provincial Royal Jubilee Hospital.**

Whereas the directors of the Provincial Royal Jubilee Hospital have applied to the Corporation of the City of Victoria for the sum of $35,000 to aid the said hospital in paying off its indebtedness.

And whereas the Corporation of the City of Victoria has determined to grant such aid by donating to the said hospital the sum of $35,000;

And whereas the said Corporation is authorized to make such grant by subsection 13 of section 104 of the Municipal Act, 1892;

And whereas for the purpose aforesaid, it is intended to raise the said sum of $35,000 by way of loan upon the credit of the Corporation of the said City;

And whereas it will require the sum of $1,805 to be raised annually by rate for the payment of the new debt and interest.

And whereas the whole ratable land and improvements or real property of the said Corporation of the City of Victoria, according to the last revised assessment roll for the year 1893, is $18,511,412;

And whereas it will require an annual rate of 1-10th of a mill in the dollar for paying such new debt and interest;

And whereas this by-law may not be altered or repealed, except with the consent of the Lieutenant-Governor-in-Council;

Be it therefore enacted by the Municipal Council of the Corporation of the City of Victoria as follows:

1. It shall be lawful for the Mayor of the Corporation of the City of Victoria to borrow upon the credit of the said Corporation by way of the debentures hereinafter mentioned, from any person or persons, or body or bodies, corporate, who may be willing to advance the same as a loan, a sum of money not exceeding in the whole the sum of $35,000 currency money, at the rate of $4.86 2-3 dollars to the one pound sterling, and to cause all such sums so raised or received to be paid into the hands of the Treasurer of the said Corporation for the purpose and with the object hereinbefore recited;

2. It shall be lawful for the said Mayor to cause any number of debentures to be made, executed and issued, not exceeding however, the said sum of $35,000 either in currency or sterling money, (at the rate of $4.86 2-3 to the one pound sterling,) as may be required, each of the said debentures being of the amount of $1,000, (or its sterling equivalent at the rate aforesaid), and all such debentures shall be sealed with the seal of the said Corporation and signed by the Mayor thereof;

3. The said debentures shall bear date the first day of August, 1894, and shall be made payable in 50 years from the said date, either in Great Britain, the United States of America or the Dominion of Canada, as may be designated thereon, and shall have attached to them coupons for the payment of interest, and the signature to the interest coupons may be either written, stamped, printed or lithographed.

4. The said debentures shall bear interest at the rate of 4 1-2 per cent. per annum from the date thereof, which interest shall be payable half-yearly, at such place either in Great Britain, the United States of America or the Dominion of Canada, as may be expressed in the debentures or coupons;

5. It shall be lawful for the said Mayor to cause the said debentures and the interest coupons, either or both, to be made payable at such place, either in Great Britain, the United States of Americca or the Dominion of Canada, as may be desired.

6. For the purpose of raising annually a certain specific sum for the payment of the interest on the said debentures during their currency there shall be raised annually the sum of $1,575 and for the purpose of raising annually a certain specific sum for the payment of the debt at maturity, there shall be raised annually the sum of $230.

7. For the purpose of the payment of the said sums in the next preceding paragraph mentioned, there shall be raised and levied in each year a rate of 1-10th of one mill in the dollar on all the ratable land or improvements or real property in the said City of Victoria, during the continuance of the said debentures or any of them;

8. That it shall be lawful for the said Municipal Council from time to time to purchase any of the said debentures and such debentures shall be so expressed as to entitle the said Council to redeem and purchase the same on paying the amount thereof and the interest due thereon at the date of such purchase to the holder or holders thereof at any time after twenty-five years from the date of issuance of the said debentures.

9. This by-law shall, before the final passage thereof, receive the assent of the electors of the said Corporation in the manner provided for in the "Municipal Act, 1892," and the amendments thereto, and shall take effect on the first day of August, A.D. 1894.

10. This by-law may be cited as "The Provincial Royal Jubilee Hospital aid By-Law, 1894."

Passed the Municipal Council on the 27th of April, A.D. 1894

Received the assent of the electors the 15th day of May, 1894.

Reconsidered, adopted, and finally passed the Council, this 21st day of May, 1894.

(L.S.) JOHN TEAGUE,
Mayor.
WELLINGTON J. DOWLER, C.M.C.

NOTICE.

The above is a true copy of a by-law passed by the Municipal Council of the City of Victoria, on the 21st day of May, A.D. 1894, and all persons are hereby required to take notice that anyone desirous of applying to have such by-law, or any part thereof, quashed, must make his application for that purpose to the Supreme Court within one month next after the publication of this by-law in the British Columbia Gazette, or he will be too late to be heard in that behalf.

WELLINGTON J. DOWLER, C.M.C.

The Cassel Gold Extracting Co

(L'D), GLASGOW.

(THE MACARTHUR-FORREST CYANIDE PROCESS)

Conducts experimental tests on parcels up to 2210 lbs. of

Refractory and Other Gold and Silver Ores

To ascertain the percentage of precious metals recovered by this process and the cost of treatment.

EXPERIMENTAL WORKS LOCATED AT VANCOUVER, B.C.

Full particulars may be obtained from W. Pellew Harvey, F.C.S., (after June 1st) the Company's Superintendent, Vancouver. my22-tf

No. 229.

## A BY-LAW

**To Raise $25,000.00 to Acquire the Land and Improvements of the British Columbia Agricultural Association for Agricultural and Industrial Exhibition Purposes.**

Whereas by a by-law of the Corporation of the City of Victoria finally passed on the 9th day of December, A.D. 1892, and numbered 149, there was granted to the British Columbia Agricultural Association by the said Corporation, the sum of $25,000 to aid and assist the said Association in its building operations;

And whereas the said sum of $25,000 has been duly expended on the erection of suitable and necessary exhibition buildings on the lands of the said Association in accordance with the terms and conditions of the said by-law;

And whereas there was expended by the said Association upon its lands, and improvements thereon, a further sum of $20,000 obtained by loan secured by mortgage upon the said lands and improvements;

And whereas the said Association is indebted to various persons and firms in a further aggregate sum of about $5,000.

And whereas the said Association is organized not for the purpose of any private or individual profit or gain, but for the protection and advancement of the agricultural, mechanical and industrial interests of the province, and more particularly of those interests as associated with the trade and prosperity of the City of Victoria;

And whereas for the more effectual carrying out of the objects of the said association, it is deemed expedient and advisable that the Corporation of the City of Victoria, should purchase, hold and manage the lands and buildings of the said Association.

And whereas the said Association has applied to the said Corporation for further aid in carrying out its said objects and it has been agreed that upon payment by the said Corporation, of the said mortgage debt of $20,000 and the said sum of $5,000, the said Association shall and will grant and convey to the said Corporation in fee simple the lands and premises of the said Association, hereinafter particularly described for the purpose of holding agricultural and industrial exhibitions;

And whereas for the purpose aforesaid, it is intended to raise by way of loan upon the credit of the said Corporation of the City of Victoria, the sum of $25,000;

And whereas it will require the sum of $1,289 to be raised annually by rate for the payment of the new debt and interest;

And whereas the whole ratable land and improvements or real property of the said Corporation of the City of Victoria according to the last revised assessment roll for the year 1893, is $18,511,412;

And whereas it will require an annual rate of 1-14th of a mill in the dollar for paying such debt and interest;

And whereas this by-law may not be altered or repealed except with the consent of the Lieutenant-Governor-in-Council;

Be it therefore enacted by the Municipal Council of the Corporation of the City of Victoria, as follows;

Sec. 1. It shall be lawful for the Mayor of the Corporation of the City of Victoria, to borrow upon the credit of the said Corporation by way of the debentures hereinafter mentioned from any person or persons, or body or bodies corporate who may be willing to advance the same as a loan, a sum of money not exceeding in the whole the sum of $25,000 either in currency or sterling money (at the rate of $4.86 2-3 to the one pound sterling) as may be required, each of the said debentures being of the amount of $1,000 or its sterling equivalent at the rate aforesaid, and all such debentures shall be sealed with the seal of the said Corporation and signed by the Mayor thereof;

Sec. 2. It shall be lawful for the said Mayor to cause any number of debentures to be made, executed, and issued for such sums as may be required not exceeding however the sum of $25,000 either in currency or sterling money (at the rate of $4.86 2-3 to the one pound sterling) as may be required, each of the said debentures being of the amount of $1,000 or its sterling equivalent at the rate aforesaid, and all such debentures shall be sealed with the seal of the said Corporation and signed by the Mayor thereof;

Sec. 3. The said debentures shall bear date the first day of August, 1894, and shall be made payable in fifty years from the said date at such place either in Great Britain, the United States of America, or the Dominion of Canada, as may be designated thereon, and shall have attached to them coupons for the payment of interest, and the signature to the interest coupons may be either written, stamped, printed or lithographed.

Sec. 4. The said debentures shall bear interest at the rate of 4 1-2 per cent. per annum from the date thereof which interest shall be payable half yearly at such place either in Great Britain, the United States of America, or the Dominion of Canada, as may be expressed in the debenture or coupon.

Sec. 5. It shall be lawful for the said Mayor to cause the said debentures and interest coupons, either or both, to be made payable at such place, either in Great Britain, the United States of America, or in the Dominion of Canada, as may be desired.

Sec. 6. For the purpose of raising annually a certain specific sum for the payment of the interest on the said debentures during their currency there shall be raised annually the sum of $1,125, and for the purpose of raising annually a certain specific sum for the payment of the debt at maturity there shall be raised annually the sum of $164.

Sec. 7. For the purpose of payment of the said sums in the next preceding paragraph mentioned, there shall be raised and levied in each year a rate of 1-14th of one mill in the dollar on all the ratable land or land and improvements in the City of Victoria, during the continuance of the said debentures or any of them.

Sec. 8. It shall be lawful for the said Municipal Council from time to time to purchase any of the said debentures and such debentures shall be so expressed as to entitle the said Council to redeem and purchase the same on paying the amount thereof and the interest due thereon at the date of such purchase to the holder or holders thereof at any time after twenty-five years from the date of issuance of the said debentures.

Sec. 9. The said Association shall immediately after this by-law shall have received the assent of the ratepayers of the Municipality of the City of Victoria, and before the said Corporation shall have paid the said mortgage debt or other debts or any portion thereof, make and execute a proper conveyance to the said Corporation of all those parcels of land described as follows: All those certain parcels or tracts of land, situate in the District of Victoria, in the Province of British Columbia, being composed of the North Westerly three and thirty-eight one-hundredths (3 38-100) acres of sub-division 10 (ten) of section twenty-eight (28) Victoria District, and more particularly described as follows: Commencing at a point on the Eastern boundary of said section twenty-eight (28) Victoria District, two thousand and eighteen (2018) feet south from the north east corner of said section twenty-eight (28); thence south two hundred and forty one feet nine inches (241 ft. 9 in.) along said eastern boundary; thence west and parallel to the southern boundary of the Driving Park, five hundred and ninety eight (598) feet to a road hereinafter described; thence north along the east side of said road, two hundred and forty one feet nine inches, (241 ft. 9 in.) to the Driving Park; thence east along the southern boundary of the Driving Park six hundred and twenty (620) feet to the point of commencement, and more particularly delineated on the map or plan attached to a certain indenture made the 18th day of July in the year of our Lord one thousand eight hundred and ninety-one, between John Sylvester Bowker, of the City of Victoria aforesaid, and Mary Bowker, his wife, of the one part, and the said mortagors and trustees of the other part and registered in the Land Registry Office at Victoria aforesaid on the 2nd day of September, A. D. 1891, in Absolute Fees Book, vol. 13 (thirteen) folio twenty-nine (29) as number 12,560 a, together with the right of way over and along the road fifty feet wide running north from the Cadboro Bay Road to sub-division eleven (11) of section twenty-eight (28) along the western boundary of the hereinbefore described piece or parcel of land as the same is now used and traveled, and that certain piece or parcel of land commencing at a point on the western boundary of section sixty-one (LXI) Victoria District, two thousand and eigtheen (2,018) feet from the north west corner thereof; thence two hundred and forty-one feet nine inches (241 ft. 9 in.) south along the said western boundary of section Sixty-one (LXI); thence at a deflection angle of ninety two degrees seventeen minutes to the left two hundred and sixty-seven feet eight inches (267 ft. 8 in.) to the western side of Cadboro Bay Road, thence two hundred and forty-two feet six inches (242 ft. 6 in.) north along the western side of the said road; thence west two hundred and eighty one feet eight inches (281 ft. 8 in.) to the point of beginning, containing in all one and fifty two one hundredths (1 52-100ths) acres more or less as shown on the map or plan attached to a certain indenture made the third day of September, in the year of our Lord one thousand eight hundred and ninety one, between William Henry Thistle of the said City of Victoria, of the one part, and the said mortgagors of the other part, and registered in the Land Registry Office at Victoria aforesaid, on the 2nd day of November, A.D. 1891, in Absolute Fees Book, vol. 13, folio 110 as number 12,734 a, together with all buildings, fixtures, commons, ways, profits, privileges, rights, easements, and appurtenances to the said hereditaments belonging or with the same or any part thereof held or enjoyed or appurtenant thereto, and all the estate, right, title, interest, property claim and demand of the mortgagors and of the trustees, in, to and upon, the same premises, together with all improvements, etc., thereon or appurtenant thereto, and deliver the same in escrow to the Bank of British North America, at the City of Victoria, to be delivered to the said Corporation, when and so soon as the said Corporation shall have paid and satisfied the said mortgage debt and other debts as aforesaid to an amount not exceeding however the said amount of $25,000 or such other sum as may be realized from the sale of the said debentures.

Sec. 10. The Corporation of the City of Victoria, may upon such terms and conditions as to it may seem just and reasonable grant to the said British Columbia Agricultural Association or to any other Association, Society or Company, having for an object among others the holding of agricultural or industrial exhibitions, the use of the said lands, buildings and premises, but the said Corporation in respect of such exhibition, shall in no way be liable for any debts, expenses, expenditures, losses or damages, incurred or sustained by any such association, society or company, holding such exhibition, or by any person or persons attending or exhibiting any article or thing at such exhibition.

Sec. 11. This by-law shall before the final passage thereof, receive the assent of the electors of the said Corporation in the manner provided for in the Municipal Act, 1892, and amendments thereto, and shall take effect on the first day of August, 1894.

Sec. 12. This by-law may be cited as "The Exhibition Loan By-Law, 1894."

Passed the Municipal Council this 27th day of April, 1894.

Received the assent of the electors the 15th day of May, 1894.

Reconsidered, adopted, and finally passed the Council, the 21st day of May, 1894.

(L.S.) JOHN TEAGUE,
Mayor.
WELLINGTON J. DOWLER, C.M.C.

NOTICE.

The above is a true copy of a by-law passed by the Municipal Council of the City of Victoria, on the 21st day of May, A.D. 1894, and all persons are hereby required to take notice that anyone desirous of applying to have such by-law, or any part thereof, quashed, must make his application for that purpose to the Supreme Court within one month next after the publication of this by-law in the British Columbia Gazette, or he will be too late to be heard in that behalf.

WELLINGTON J. DOWLER. C.M.C.

## MUNICIPAL NOTICE

## TAX ON DOGS.

Owners of Dogs are requested to take notice that the Tax for the year 1894 on every Dog within the City of Victoria, is now due. The provisions of the Pound By-law and the Revenue By-law, 1893, will be enforced with respect to any such tax remaining unpaid from this date.

Mr. Robert Carter is authorized to collect above tax. CHAS. KENT,
City Collector's Office, Collector.
Victoria, B.C., May 2nd, 1894. my3-2m

## $50 REWARD

Will be given to any person or persons giving such information as will lead to the arrest and conviction of any party or parties destroying or injuring the newly planted shade trees in Beacon Hill Park, or wilfully damaging other Corporation property in said Park.

By order,
WELLINGTON J. DOWLER,
C. M. C.
City Clerk's Office,
23rd January, 1894. ja23

Derby Plug Smoking Tobacco Has No Equal. Have You Tried It?

# UP TO DATE WOMAN.

## MRS. FRANK LESLIE ON THE CASE OF HER VERSUS HIM.

**Fair Feminine Literary Anarchists—Handling Edged Tools—New Anecdote of Dodo—The Revolted Daughters of Society. An Opinion of the Decollete Question.**

[Copyright, 1894, by American Press Association.]

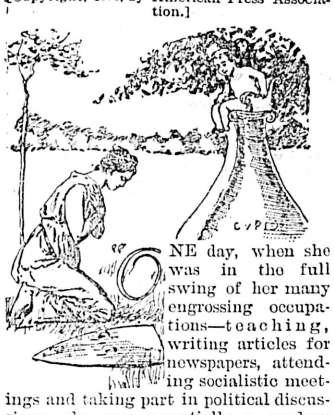

ONE day, when she was in the full swing of her many engrossing occupations—teaching, writing articles for newspapers, attending socialistic meetings and taking part in political discussions—she was essentially a modern product, this Bernardine—one day she fell ill."

This, among other things, is told us of the heroine of one of the most sympathetic of the interesting group of current feminine novels. In reading it the thought suggests itself: "Was it these occupations that brought on the illness, or was not rather the reverse the case? May not Bernardine have been ill in the first place, suffering from some kind of moral curvature or nervous derangement, and her newspaper, socialistic and political agitations the symptoms—perhaps the solace—of the malady which we are supposed to infer they brought on?"

But if this kind of modernity in woman be a malady then it is epidemic. It is in the air. We encounter it in novels, in newspapers, in essays, in plays, on the lecture platform—everywhere, I was about to say, except in our individual walks of real life. In actual, everyday life, it must be admitted, the woman emancipator and the emancipated woman are still not so numerous but that their appearance attracts decided attention, and the race, as a whole, goes on as if nothing special had happened. But then it is as good as an axiom that the "types" who entertain us in fiction would be in reality very uncomfortable persons to live with.

Happily the most startling of these revoltees appear in novels with a purpose or message. These novels may be regarded as the modern substitute for fairy tales, and the fair feminine literary anarchists who write them furnish in their own personalities behind the pages of their books some of the most interesting "human documents" in the celebrated case of Her versus Him.

First came the intense author of "The Story of an African Farm," whose genius represented for us woman choosing between life's gifts—love and freedom. The woman hesitates long and finally chooses freedom, whereupon Life says, "Thou hast well chosen," and promises to come back to her anon with both gifts in one hand. Alas, the allegory ends at the promise!

Then Mona Caird in propounding her famous query, "Is Marriage a Failure?" together with some very bold speculations on the subject, broke the ground for those really extraordinary books, "Ideala," "The Heavenly Twins" and "Our Manifold Nature," in which Sarah Grand strikes for what is called an equal standard of morality for both sexes on grounds far more advanced than George Sand or George Eliot ever dreamed of occupying theoretically.

The same note is taken up in "A Superfluous Woman," the author of which finds the social whirl simply "a circle of the damned." So far as she can observe, not one, even of the young girls, "carries her features unconsciously." The iron has entered into their souls. Of course our strenuous author has her exceptions to allow, and, equally of course, these exceptions are in favor of the rare emancipated. "I have nothing to say, for instance, of the emancipated woman of the well to do middle class beyond a friendly grip of the hands, such as one bestows on an equal. Neither have I to do just now with the multitude of woman toilers of the masses. I am occupied simply with the unemancipated daughter of the aristocracy." When the actual unemancipated daughter of the aristocracy speaks for herself, as we shall see presently, her demands are far more reasonable and modest than those of her literary advocates, and there is no trace of hysteria in her well bred, gently modulated voice.

Mrs. Humphry Ward's new heroine, Marcella, is not a bit behind the times, but being young and pretty as well as clever her revolt takes a generous altruistic form. She goes in for socialism and is nobly impartial in her ardor for emancipation and amelioration, irrespective of sex. Sooner or later, of course, her fad must cross the pathway of her love, and when it does there is trouble—in fact, a portentous row. Love, however, triumphs in the end, for, after all, Marcella is "but yet a woman," impulsive, unemancipated and—happy.

Who placed these terrible edged tools in the gentle but bungling hands of woman? Who taught her to make the hereditary transmission of disease, for instance—as in Sarah Grand's case—a motive of fiction and to fill in with frank discussion of certain details of modern social adjustment which, although possibly matters of common talk in club cafes and smoking rooms, are certainly by common consent tabooed in drawing rooms and the home circle? Who? Why, Tolstoi, of course, in "Anna Karenina" and the "Kreutzer Sonata," and Ibsen, especially Ibsen. But at worst these men are masters of their art as well as deadly earnest in their teaching. Ibsen's dramatic instinct dominates his didactic purpose. But the feminine followers of these masters—what a sinister spectacle! Their literary art is uncertain, they are away off their native ground of tenderness and sentiment, their logic is unstable, and they are swayed by every partiality and prejudice. It is quite bloodcurdling to see the insouciant way in which they juggle the awful mysteries of life and death.

The above disqualifications, however, of the self torturing feminine sophist are insignificant in comparison with her nerves. Your real literary shrew is always a preposterously nervous creature; hence the forbidding classification of her product as the "neurotic school." Failing to comprehend why personally she frightens or repels rather than wins, as normal women do, she straightway sets up as a femme incomprise and vilifies the brutal sex, who have long since repealed the law meting out condign punishment to common scolds. Of course she overdoes the thing so excessively that we end by taking sides with the male wretch who is being mauled and battered out of all semblance of a man.

This has been aptly illustrated of late in that much discussed play, "Margaret Fleming," a play unquestionably inspired, if not mainly written, by the gifted woman who performs the title role, notwithstanding the fact that her husband's popular name is put forth as author. The story is simply that of an erring husband, from whom the wife, when confronted with his guilt and penitence, exacts pledges of reparation and future good behavior and then tranquilly informs him that all save a mere phantom of platonic friendship is over between them forever. The wife throughout the affair, up to this heartless denouement, is an angel of light, while the husband, a mere frail man, compact of commonest clay, so plainly has "no ghost of a show" beside the paragon of womanhood whom he has married that the sympathy of the audience is with him from the start. What a caricature of verity! And how delightfully feminine this treatment of the "problem!"

In the lively novel entitled "Dodo" we have the "wild woman" of modern society portrayed by a man, and portrayed to the life, as everybody acquainted with the original of this character in London is bound to admit. Here is a characteristic anecdote of her which does not appear in Mr. Benson's book: One fine morning this young person was disporting herself on the box seat with a very swagger coaching party and wore a particularly smart and glove fitting topcoat. The weather being warm, her companions asked her why she kept so tightly wrapped. Dodo's patience soon gave way at their rallying, and she suddenly flung the coat wide open, disclosing the fact that—well, she exclaimed: "That's why, if you must know. I've been getting fat, and my coat wouldn't button over a corsage, so I had to leave off one or the other. I kept on the coat, that's all." Dodo may not be an altogether prepossessing creature, but at least the author has taken her as she is and not distorted her for a purpose.

Now as to the real and general movement toward a broader liberty and higher status for womankind, which in England has been rather formidably designated as "the revolt of the daughters." This is a genuine movement, arising naturally out of the present period of preparation for an ideal "woman's age"—that is to say, a time when woman, graduated from the restrictions of a purely domestic life, shall make her thought and sentiment, her whole distinctive feminine nature, a direct and important influence in shaping into order the vast complex world of society. The demands of the daughters do not appear to be excessively radical in themselves, however much they may shock the conservative British matron. According to Miss Alys Pearsall Smith, who has spoken very sensibly and clearly for her sisters in this category, the girls want, in case they are ambitious for a college career, the same encouragement from the family that their brothers get under similar circumstances. And since in the matter of marriage they have an acknowledged right to arrange their own lives, why not let them likewise arrange their lives when they do not marry? Self sacrifice, Miss Smith declares, may be carried to the point of perversion in encouraging selfishness in others. Blessed are they that ask little, for they shall get nothing, whereas "the girls who insist upon an opportunity for self development and training at perhaps the cost to their parents of some passing pleasure will in the end bring far more interest and satisfaction into their lives than the one who has wasted her days of development in sacrificing all her highest powers to the petty occupations and amiabilities demanded from her, often so unthinkingly, by the home circle." In short, the grownup girl of the period wants to be treated as a responsible human adult who has outgrown chaperons, and who is capable of being trusted with liberty and a latchkey and an opportunity in life.

It is in such tone that the revolted daughters of women speak for themselves, and, it must be admitted, with much better chance of being listened to than the Cassandras who must lecture and "discuss" or die.

Their "discussion" of these matters is like that of the decollete question. The average normal woman, not to speak of the one who is fortunate enough to be exceptionally gifted in the matter of material charms, simply dresses low necked on the proper prescribed occasions as a right and privilege—one might almost say a duty. The only persons who feel called upon to criticise or dispute the matter are those in whom the propriety of wearing dresses closed to the throat is but too obvious.

MRS. FRANK LESLIE.

Derby Plug Smoking Tobacco Has No Equal. Have You Tried It?

TENDERS.

## NOTICE TO BUILDERS.

Tenders will be received by the undersigned up to 4 p.m. Friday, 1st day of June, for certain additions and alterations to Masonic Temple, corner of Douglas and Fisgard streets.

Each tender must be accompanied by a certified cheque for 10 per cent. of the amount of contract.

Lowest or any tender will not necessarily be accepted.

JOHN TEAGUE, Architect.

my23

## ASYLUM FOR THE INSANE, NEW WESTMINSTER.

TENDERS, endorsed "Lunatic Asylum," for the supply of clothing, meat, milk, vegetables, groceries, coal and wood, etc., for the use of the said institution from the 1st day of July next to the 30th day of June, 1895, will be received by the Honourable the Provincial Secretary until noon on Thursday, the 21st proximo.

Lists of the articles required can be seen at this office, and at the Asylum, at which latter place samples can also be inspected.

All supplies to be delivered at the Asylum without extra charge.

Security for the due performance of the contract will be required in each case.

A. CAMPBELL REDDIE, Deputy Provincial Secretary

Provincial Secretary's Office, Victoria, 23rd May, 1894. my24-td

## Tenders for Washing.

TENDERS will be received on behalf of the Lords Commissioners of the Admiralty, on or before noon on Thursday, the 31st May, instant for performing such washing as may be required for H. M. Naval Hospital, Esquimalt, for one year certain from 1st August next.

The lowest or any tender not necessarily accepted.

Forms of tender can be had on application at this office.

T. SYDNEY DOBBIN, For Naval Storekeeper, &c.

Royal Naval Yard, Esquimalt, 17h May, 1894. my18-td

## NOTICE TO CONTRACTORS.

SEALED TENDERS, properly endorsed, will be received by the Honourable the Chief Commissioner of Lands and Works up to noon of Thursday, 31st inst., for the erection of a brick and stone building to be used as a laundry at the Asylum for the Insane, New Westminster.

Plans and specifications can be seen, and forms for tender and bills of quantity obtained, at the office of R. MacKay Fripp, Architect, Vancouver, and at the office of the undersigned.

The lowest or any tender will not necessarily be accepted.

W. S. GORE, Deputy Commissioner of Lands and Works.

Lands and Works Department, Victoria, B.C., 16th May, 1894. my17-td

## CITY OF VICTORIA WATER WORKS

## NOTICE TO CONTRACTORS.

Sealed tenders, addressed to the undersigned, will be received up to the 3rd day of July, 1894, at 4 p.m., for furnishing approximately 310 tons (of 2240 lbs) of Cast Iron Coated Plain Water Pipes, and 3½ tons of Special Castings, to the Corporation of the City of Victoria, for the Victoria Water Works, in accordance with specification to be seen at the office of the Water Commissioner, Victoria, where also forms of tender may be obtained.

The Corporation does not bind itself to accept the lowest or any tender.

By order.

WELLINGTON J. DOWLER, C.M.C.

City Clerk's Office, Victoria, B.C., May 8th, 1894. my9

## NOTICE.

## COMPETITIVE PLANS

and Estimates of Cost for the Construction of a Permanent Roadway across James Bay on the line of Government Street between Humboldt Street and Belleville Street, will be received at the office of the undersigned on or before the first day of July, 1894.

Plan and profile of site and particulars of competition may be seen at the office of the City Engineer.

Awards—1st prize, $350; 2nd prize, $150.

By order.

WELLINGTON J. DOWLER, C. M. C.

City Clerk's Office, Victoria, B.C., April 26, 1894. my3 1m

## MORTGAGEE'S SALE.

Under instructions from the mortgagee, and in pursuance of the power of sale contained in a certain indenture of mortgage, bearing date the 18th day of October, 1891, tenders will be received by the undersigned up to 12 noon, on Thursday, the 31st day of May, 1894, for the purchase of Sections 3 and 4, Range IV., and the north 50 acres of Section 2, Range IV., Quamichan District.

The highest or any tender not necessarily accepted.

Dated 2nd May, 1894.

YATES & JAY, Solicitors for the Mortgagee,

my3-td 22 Bastion street, Victoria.

PACIFIC COAST S. S. CO

DESPATCH A STEAMER EVERY FIVE days for San Francisco, carrying Her Majesty's mails, from Outer Wharf at 8 p.m.

Umatilla - - - - June 2

R. P. RITHET & CO. Agents.

mch26

RUPTURE More CURES have been effected by my Trusses, with perfect ease to wearer, than by all other devices combined. They retain largest Rupture under severest strain. A system of fitting has been perfected the last 25 years, fully equal to personal examination by mail. 27 patents to overcome DEFORMITY. Ill. book free. CHARLES CLUTHE, 194 King St. W., Toronto

NOTICES.

No. 225.

## A BY-LAW

### To Regulate Hawkers and Peddlers.

WHEREAS, in accordance with the provisions of the Municipal Act, 1892, and amendatory Acts thereto, the Council is empowered to make, alter and repeal by-laws inter alia to license, regulate and govern hawkers and peddlers in such manner as may be deemed expedient.

Therefore, the Municipal Council of the Corporation of the City of Victoria enacts as follows

1. The Hawkers and Peddlers Numbering By-law, 1893 (No. 156), is hereby repealed, and the following by-law substituted therefor:

2. Every Hawker or Peddler hawking or peddling within the limits of the City of Victoria shall pay a license fee of $20 for every six months, as provided by the Revenue By-law, 1893.

3. Every Hawker or Peddler licensed under the Revenue By-law, 1893, shall at the time of the issue of his license receive from the Collector a plate bearing a number, which shall be affixed on a prominent place on the outside of his wagon, cart or other vehicle or basket, or other receptacle for carrying or conveying his goods, wares or merchandise, and said plate shall remain thereon during the period for which the license is granted, or in case more than one basket or other receptacle is carried by the licensee, then the plate shall be attached to one of such baskets or other receptacles, and such plate shall be returned to the Collec or at the expiration of the term of the license, and may be reissued by him.

4. Any person convicted of a breach of this by-law shall forfeit and pay at the discretion of the convicting magistrate a penalty not exceeding the sum of fifty dollars for each offence exclusive of costs, and in default of payment of the said penalty and costs forthwith the said penalty and costs or costs only may be levied by distress and sale of the goods and chattels of the offender, and in case of there being no distress found out of which such penalty can be levied the convicting magistrate may commit the offender to the common jail of the city of Victoria, with or without hard labor, for any period not exceeding one calendar month unless the said penalty and costs be sooner paid.

5. This by-law may be cited as "The Hawkers' and Peddlers' Amendment By-law, 1894."]

Passed the Municipal Council this 7th day of May, 1894.

Reconsidered, adopted and finally passed by the Council this 8th day of May, 1894.

[L.S.] JNO. TEAGUE, Mayor.

WELLINGTON J. DOWLER, C. M. C.

### NOTICE.

The above is a true copy of a by-law passed by the Municipal Council of the City of Victoria on the 8th day of May, A.D. 1894, and all persons are hereby required to take notice that anyone desirous of applying to have such by-law, or any part thereof, quashed, must make his application for that purpose to the Supreme Court within one month next after the publication of this by-law in the British Columbia Gazette, or he will be too late to be heard in that behalf.

WELLINGTON J. DOWLER, C. M. C.

my13

No. 226.

## A BY-LAW

### To amend the Health By-Law, 1893.

The Municipal Council of the Corporation of the City of Victoria enacts as follows;

1. Section 16 of the Health By-law, 1893, is hereby repealed and the following section is hereby enacted in substitution therefor:

"16: Whenever the Medical Health Officer believes or suspects that any person within, or arriving, or coming within the limits of the Municipality of the City of Victoria, is, or has lately been exposed to infection, or that his or her clothing, or other effects contain, or have been exposed to infection, or has, or have come from abroad or some other place in which any contagious or infectious disease is, or he has reason to believe is endemic or epidemic, the said Medical Health Officer may cause any such person, his or her clothing and effects to be removed to a separate horse or otherwise isolate him or her, and may stop, detain and examine any such person, his or her clothing and other effects until, in the opinion of the Medical Health Officer, the period of incubation of the said contagious or infectious disease shall have been completed, and the said Medical Health Officer may disinfect or cause to be disinfected, at such place and in such manner as he may consider most convenient and beneficial to the preservation of public health, any such person, his or her clothing and effects."

This By-Law may be cited as the "Health By-Law Amendment By-Law, 1894."

Passed the Municipal Council the 7th day of May, 1894.

Reconsidered, adopted, and finally passed the Council this 8th day of May, 1894.

[L S] JOHN TEAGUE, Mayor.

WELLINGTON J. DOWLER, C. M. C.

### NOTICE.

The above is a true copy of a by-law passed by the Municipal Council of the City of Victoria, on the 8th day of May, A.D., 1894, and all persons are hereby required to take notice that anyone desirous of applying to have such by-law, or any part thereof, quashed, must make his application for that purpose to the Supreme Court within one month next after the publication of this by-law in the British Columbia Gazette, or he will be too late to be heard in that behalf.

WELLINGTON J. DOWLER, C. M. C.

my13

## REWARD.

A Reward of One Thousand Dollars ($1,000) will be paid for such information as will lead to the arrest and conviction of the person or persons who, on or about the morning of the 13th inst., placed or caused to be placed or exploded, a bomb or other dangerous explosive on or near the premises of Alexander Sharp, at Wellington, in the County of Nanaimo.

Signed,

R. DUNSMUIR & SONS.

Victoria, B.C., March 16th, 1894. mr17

RAILWAYS.

## Esquimalt & Nanaimo R'y

### TIME TABLE No. 20,

To take effect at 9.00 a.m. on Friday, Apr 27th 1894. Trains run on Pacific Standard Time.

| SOUTH BOUND (Read Up) No. 1 Daily Pass'r | | No. 3 Pass'r, Fr. Sa. Su. | STATIONS. | Mile. | NORTH BOUND (Read Down.) No. 2 Daily Pass'r | | No. 4 Pass'r, Fr. Sa. Su. |
|---|---|---|---|---|---|---|---|
| P.M. | | P.M. | | | A.M. | | P.M. |
| Ar. 12.24 | | Ar. 8.00 | Victoria | 78 | Do. 3.00 | | Do. 3.01 |
| " 12.20 | | " 7.53 | Russella | 77 | " 8.01 | | " 3.08 |
| " 12.10 | | " 7.43 | Bagalmalt | 74 | " 8.14 | | " 3.16 |
| " 11.45 | | " 7.28 | Goldstream | 69 | " 9.03 | | " 4.05 |
| " 11.15 | | " 6.59 | Summit Siding | 60 | " 9.11 | | " 4.13 |
| " 10.50 | | " 6.36 | Shawnigan Lake | 50 | " 9.34 | | " 4.27 |
| " 10.40 | | " 6.27 | Cobble Hill | 47 | " 9.44 | | " 4.37 |
| " 10.27 | | " 6.15 | McPherson's | 43 | " 9.57 | | " 4.49 |
| " 10.17 | | " 6.05 | Koksilah | 40 | " 10.07 | | " 4.59 |
| " 10.12 | | " 6.00 | Duncan's | 38 | " 10.12 | | " 5.04 |
| " 10.02 | | " 5.52 | Somenos | 35 | " 10.22 | | " 5.12 |
| " 9.38 | | " 5.32 | Chemainus | 26 | " 10.45 | | " 5.33 |
| " 8.45 | | " 5.15 | Oyster Bay Siding | 19 | " 11.50 | | " 6.49 |
| Do. 8.34 | | = | Nanaimo | 5 | Ar. 8.25 | | = |
| Do. 8.10 | | Do. 4.30 | Wellington | | Do. 11.50 | | Ar. 6.31 |
| A.M. | | P.M. | | | P.M. | | P.M. |

On Saturdays and Sundays

Return Tickets will be issued between all points for a fare and a quarter, good for return not later than Sunday.

Return Tickets for one and a half ordinary fare may be purchased daily to all points, good for seven days including day of issue.

No Return Tickets issued for a fare and a quarter where the single fare is twenty-five cents.

Through rates between Victoria & Comox.

Mileage and Commutation Tickets can be obtained on application to the Ticket Agent, Victoria Station.

A. DUNSMUIR, President. JOSEPH HUNTER, Gen. Supt

H. K. PRIOR, Gen. Freight and Passenger Agt.

my4

Thos. F. Oakes, Henry C. Payne, Henry C. Rouse, Receivers.

## NORTHERN PACIFIC R. R.

RUNS

Pullman Sleeping Cars

Elegant Dining Cars

Tourist Sleeping Cars

~TO~

St. Paul
Minneapolis
Duluth
Fargo
Grand Forks
Crookston
Winnipeg
Helena and
Butte

### THROUGH TICKETS

To Chicago, Washington, Philadelphia, New York, Boston and all Points East and South.

TIME SCHEDULE.

| Speed 18 knots | | VICTORIA ROUTE. S.S. "CITY OF KINGSTON" | | Tonnage 1117. |
|---|---|---|---|---|
| 8.30 pm | MI | Lv *...Victoria....Ar | 110 | 4.30 pm |
| 11.45 pm | 38 | . Port Townsend . | 72 | 1.30 pm |
| 3.00 am | 82 | .....Seattle..... | 28 | 10.15 am |
| 4.45 am | 110 | Ar. *...Tacoma.....Lv | MI | 8.00 am |

Steamer City of Kingston makes connection at Tacoma with Northern Pacific trains to and from points east and south.

* Daily except Monday.

E. E. BLACKWOOD, Freight and Passenger Agent, Victoria, B. C.

A. D. CHARLTON, Asst. Gen. Pas. Agent, 121 First street, Washington, Portland, Or

ap2

## GREAT NORTHERN RAILWAY.

THE BUFFET LINE.

Passengers for Chicago can take Sleeping Car at Seattle Through Without Change.

Passengers leave Victoria daily at 7:30 a.m. for Spokane St. Paul, Minneapolis, Duluth, Winnipeg, Milwaukee, St. Louis and the East,

Running Buffet Cars, with bath room, barber shop, easy chairs, observation windows, library, writing and card tables, smoking rooms, etc., and Palace Sleeping and Dining Cars. Family Tourist Sleepers, and first and second class Coaches.

Direct connections made at Wenatchee with steamers to and from Lake Chelan and the Okanagan country. At Bonner's Ferry with steamers from Kaslo, Ainsworth, Nelson, and other points in the Kootenai mining district. At Jennings with steamer for Fort Steele. At Shelby Junction and Havre for Great Falls, Helena and Butte.

Crosses the Cascade and Rocky Mountains in daylight. Finest scenery in America and a line free from dust.

For information or publications apply to

C. A. RATTRAY, General Agent, No. 4 Adelphi Block, Govt. St., next to Postoffice, Victoria, B. C.

F. I. WHITNEY, Gen. Pass. & Ticket Agt, St. Paul, Minnesota. jy1

BY WAY OF

## MINNEAPOLIS AND ST. PAUL

AND OVER

## The North-Western Line

Is the best route in every respect to

## CHICAGO

and all points East,

KANSAS CITY, OMAHA, SIOUX CITY

and all points South. Direct connections in Union Depots. Vestibuled Trains, Compartment, Buffet, Pull-man, and Dining Cars on every train. All ticket agents can sell you to your destination over "The North-Western Line."

F. W. PARKER, Puget Sound Agent Seattle.

ja19

STEAMERS AND SHIPS

## CANADIAN PACIFIC Ry

THE WORLD'S HIGHWAY FROM PACIFIC TO ATLANTIC.

The only line running

THROUGH CARS TO BOSTON MONTREAL TORONTO MINNEAPOLIS ST. PAUL WINNIPEG

WITHOUT CHANGE

For Safety, Comfort and Quick Time be sure your Ticket reads via this route.

For all information apply to

GEO. McL. BROWN, Dist. Pass. Agent, Vancouver, B.C.

GEO. L. COURTNEY, Agent, Victoria, Cor. Fort and Gov't Sts.

an25

## General Steamship Agency.

THROUGH TICKETS

To and From all European points.

FROM MONTREAL.

| | | |
|---|---|---|
| Allan Line | Numidian | June 2 |
| " | Sardinian | June 9 |
| Dominion Line | Labrador | June 2 |
| " | Toronto | June 9 |
| Beaver Line | Lake Huron | June 6 |
| " | Lake Ontario | June 13 |

FROM NEW YORK.

| | | |
|---|---|---|
| Cunard Line | Lucania | June 2 |
| " | Aurania | June 5 |
| White Star Line | Britannic | June 6 |
| " | Majestic | June 13 |
| American Line | Paris | June 6 |
| " | Berlin | June 13 |
| North Ger. Lloyd | Saale | June 2 |
| " | Trave | June 5 |
| Red Star Line | Belgenland | June 2 |
| " | Westernland | June 6 |
| Anchor Line | Ethiopia | June 2 |
| " | Furnessia | June 9 |
| Allan State Line | California | June 8 |
| " | Nebraska | June 22 |

Saloon fares from $40.00 to $90.00, according to steamer and location of berth. Second cabin, $30.00 to $40.00. Steerage, $14.00 to $25.00. Passengers purchasing through tickets save from $5.00 to $10.00 on each fare. Parties wishing to send for their friends can save $10.00 by purchasing through tickets here. For sailing list, steamer accommodation and all information, apply to

GEO. L. COURTNEY, General Agent, Victoria. Cor. Fort and Government Streets.

## C.P. Navigation Co., Limited.

TIME TABLE NO. 22

Takes effect November 1st, 1893.

### Vancouver Route:

Victoria to Vancouver—Daily, except Monday, at 2 o'clock a.m.

Vancouver to Victoria—Daily, except Monday at 13.15 o'clock, or on arrival of C.P.R. No. 1 train.

### New Westminster Route:

LEAVE VICTORIA for New Westminster, Ladner's Landing and Lulu Island—Sunday at 23 o'clock; Wednesdays and Fridays at 7 o'clock. Sunday's steamer to New Westminster connects with C. P. R. train No. 2 going east Monday.

For Plumper's Pass—Wednesdays and Fridays at 7 o'clock.

For Moresby and Pender Islands—Friday at 7 o'clock.

For Sidney—Wednesday, at 7 o'clock.

LEAVE NEW WESTMINSTER for Victoria—Monday at 13 o'clock; Thursday and Saturday at 7 o'clock.

For Plumper Pass—Thursday and Saturday at 7 o'clock.

For Pender and Moresby Islands and Sidney—Thursday at 7 o'clock.

### Northern Route:

Steamships of this Co. will leave for Fort Simpson and intermediate ports the 1st and 15th of each month at 18 o'clock. When sufficient inducements offer will extend trips to West Coast points and Queen Charlotte Islands.

### Barclay Sound Route:

Steamer Maude leaves Victoria for Alberni and Sound Ports the 1st and 16th of each month.

The Company reserves the right of changing this Time Table at any time without notification.

JOHN IRVING, Manager

G. A. CARLETON, General Agent.

Victoria, Oct. 31st, 1893.

## ESQUIMALT & NANAIMO RAILWAY.

STEAMER JOAN J. E. BUTLER, Master.

### On and after March 22nd, 1893,

The Steamer JOAN will sail as follows, calling at Way Ports as Freight and Passengers may offer:

Leave Victoria, Tuesday, 7 a.m.
" Nanaimo for Comox, Wednesday, 7 a.m.
" Comox for Nanaimo, Friday, 7 a.m.
" Nanaimo for Victoria, Saturday, 7 a.m

For freight or state rooms apply on board, or at the Company's ticket office, Victoria Station, Store street. f e4

## Chicago, Milwaukee & St. Paul Ry.

### GLANCE AT THIS MAP

Of the Chicago, Milwaukee and St. Paul Railway and note its connections with all transcontinental lines at St. Paul and Omaha, and remember when going east that its trains are lighted with electricity and heated by steam. Its equipment is superb. Elegant Buffet, Library, Smoking, and Sleeping cars, with free reclining chairs. Each sleeping car berth has an electric reading lamp, and its dining cars are the best in the world. Some other lines are longer than this, but none are shorter, and no other offers the above luxurious accommodations. These are sufficient reasons for the popularity of "The Milwaukee." Coupon ticket agents in every railroad office will give you further information, or address

C. J. EDDY, General Agent,

J. W. CASEY, Trav. Pass. Agent, Olympic Block, Seattle.

MATERNITY (ate Samaritan) Home, removed to larger premises, at 199 Johnson street. Applicants please apply at the Home, or to Mrs. Higgins, Cadboro Bay Road, or to Mrs. Flumerfelt, Gorge Road. fo10

The Colonist

WEDNESDAY, MAY 30, 189

## ASTRONOMICA

VICTORIA, May 30, 1894.

Sun rises.... 4:04 a.m. | Sun sets .... 7:51 p.m.
Moon rises... 1:14 a.m | Moon sets... 2:56 p.m.
Day of year—150th
N.B.—The above calculations are based on mean solar time which is 13m. 32s. slower than Victoria standard time.

## THE THERMOMETER.

ESQUIMALT STATION, May 27, 1894.
Report for 24 hours ending 9 p.m.

| | | | |
|---|---|---|---|
| 1 a. m.. | 57° | Mean 61° | The velocity and direction of the wind were as follows: |
| 5 a. m.. | 55° | | |
| 9 a. m.. | 60° | Highest 72° | 5 a.m.—12 S. |
| 1 p. m.. | 70° | | 1 p.m.—20 S. |
| 5 p. m.. | 69° | Lowest 51° | 9 p.m.—Calm. |
| 9 p. m.. | 58° | | Rain—.00. |

Average state of weather—Cloudy.
Sunshine, 6hr. 6m.

ESQUIMALT STATION, May 28, 1894.
Report for 24 hours ending 9 p.m.

| | | | |
|---|---|---|---|
| 1 a. m | 57° | Mean 55° | The velocity and direction of the wind were as follows: |
| 5 a. m.. | 52° | | |
| 9 a. m.. | 54° | Highest 62° | 5 a.m.—Calm |
| 1 p. m.. | 60° | | 1 p.m.—Calm. |
| 5 p. m. | 58° | Lowest 57° | 9 p.m.—Calm. |
| 9 p. m.. | 53° | | Rain—.00. |

Average state of weather—Cloudy.
Sunshine—1 hour 48 min.

ESQUIMALT STATION, May 29, 1894.
Report for 24 hours ending 9 p.m.

| | | | |
|---|---|---|---|
| 1 a. m.. | 50° | Mean 56° | The velocity and direction of the wind were as follows: |
| 5 a. m.. | 53° | | |
| 9 a. m.. | 55° | Highest 63° | 5 a.m—Calm. |
| 1 p. m.. | 57° | | 1 p. m.—4 S.E. |
| 5 p. m.. | 62° | Lowest 49° | 9 p. m.—Calm. |
| 9 p. m.. | 58° | | Rain—.00. |

Average state of weather—Cloudy.
E. BAYNES REED, Observer.

## PASSENGERS.

Per Str CITY OF KINGSTON, from the Sound—Mrs Wm Kinsey, M L Walls and wife, Miss A Walls, L G London and wife, Miss Keelly, Miss Mills, Miss H Mills, W Rice, W H Soule, G Goldsmith, Miss Willis, Mrs Shaw, Mrs McLelland, Mary Moore, Helen E Briggs L Butler, Miss Jabit, Miss E Jabbit, — Sullivan, G V Reoms, J Wright, F Darvall, J Loymer, N Koll, Mrs McKenzie, E McGuire, J S Lewis, A E McPhillips, W Lewis, R A McVintie, J Booth and wife, E M Doyle, E H Gale, C P Bergin, Mrs Freeborn, R Cox and wife, J Wilson.

Per Steamer ISLANDER from Vancouver—Sir Richard Musgrave, Lady Musgrave and maid, Hon Theo Davie, Mrs Davie, Justice Drake, D Oppenhsimer, W F Anderson, Miss Dawson, D W Gillis, H M Price, R McIvor, Capt Mayer, Miss Good, P W Smith, T Ellis, Mrs Ellis, T Whitmore, G H Tilley, Hon H W Fiphinstone, J Lucker, F A Noble, M Landridge, F Waterhouse, W Farrall, W R Angus, A M Bullock, R J Hamilton, Miss Dromar, W Lazier, R Cassidy, J C Maclure, R J Sinclair, E W Murphy, H J Franklin, Miss Tupper, A Bull, P Walter, J McGregor, P Sanwick, F R Miller, G Debow, T Bruno, Mrs Diamon.

## CONSIGNEES.

Per Str CITY OF KINGSTON, from the Sound—B unette Sawmill Co, N E T & L Co, Can Paint Co, H Reilley, E G Prior & Co, E B Keith, G Cassidy, A Johnson, Martin & Robinson, J Wright, B Van Volkenburgh, R C Morris.

Per Steamer ISLANDER from Vancouver—C R King, Cates & McDermott, J McKeown, T Watson, T B Pearson, P Watelet, S Leiser, Dom Exp Co.

THE BRACKMAN & KER MILLING CO'Y, Ltd.

VICTORIA AND NEW WESTMINSTER.

Manufacturers and Jobbers

IN ALL KINDS OF

GRAIN AND MILL PRODUCTS.

ja31-3m ——125 GOVERNMENT STREET.

## PERSONAL.

Hon. H. W. Elphinstone is in the city.

D. Oppenheimer of Vancouver, is in town.

W. R. Angus, Montreal, is registered at the Driard.

J. E. Clifton, Tacoma, is a guest at the New England.

Mr. and Mrs. Cox, Edinburgh, are guests at the Driard.

A. E. McPhillips returned from the Sound last evening.

Hon. Justice Drake was a passenger from the Mainland yesterday evening.

Rev. G. H. Tovey, Nanaimo, is in town for a few days, on his way to England.

Hon. Theodore and Mrs. Davie were passengers home from the Mainland last evening.

D. W. Gillies, W. F. Anderson and Captain Meyer, returned from Vancouver last night.

J. C. Maclure, of Robert Ward & Co., Ltd., returned from Vancouver yesterday evening.

Ernest Monro returned yesterday from a trip to the Sound. He went down to Everett on the yacht Storm King which sailed last Sunday,

Sir Richard and Lady Musgrave, who left several days ago with the intention of proceeding to England, returned to Victoria last evening, the floods having necessitated a change in their plans.

Rev. Ebenezer Robson left this morning for Chilliwack to which he was appointed at the last session of the B. C. Conference. He speaks in the highest terms of his relations with the people of the James Bay church and also with the membership and clergy of other denominations. He regretted the shortness of his pastorate, but the call to duty was an imperative one. Mr. Robson will have supervision of the Coqualeetza Home.

Churns, milk pails, etc., at McLennan & McFeely's.

Cheap dinner sets at Cheapside

Drink Victoria Phœnix Bock Beer.

Ladies—Hinde s curling pins at Fox's.

I X L Carving Set at Cheapside.

Lally's and other lower-priced Lacrosse sticks for sale by T. N. Hibben & Co.

SPECIAL facilities for making blank books. R. T. Williams, 28 Broad street.

## SPREADING DEVASTATION.

*Continued from Page One.*

of the Stillaguamish river and Burlington is about a mile and a half north of the Skagit river, so that there is quite a strip of country between those two points to be overcome by boat, with but this exception the shore line road will be running to-day over its whole length. The trains will run regularly, as above stated, until the road is in position to operate clear through from Seattle. Unconfirmed reports from the Seattle & Northern, Anacortes to Hamilton, are to the effect that the road is well under water, and it will be several days before the road will be fully in operation. The reports brought by steamer regarding the condition of the Great Northern bridge across the Skagit are more serious than those brought down Sunday. Parts of the bridge had shifted and settled to the extent of five or six inches, but the damage may have been overestimated. The Northern Pacific is having trouble on the Columbia river and on the small stretch of the road along the Williamette from Portland to the Columbia. East of the mountains the company had a small bridge washed out on the branch line between Pasco and Hunts, but this will in no way affect the schedule of trains on the main line. The main line of the Great Northern is blocked by the floods East of the Cascades and no trains are coming in or going out. Reports from the Skagit river country are as discouraging as ever. The steamer Clan McDonald reports a remarkable condition of things along the river, with a very discouraging outlook for farmers. The steamer did not go above Mt. Vernon because of the danger of breaking the dykes from the steamer's swells and thus inundating more of the farming lands. There is no estimating the vast amount of damage that has already resulted and may yet result before the waters are again within their natural bounds. Along the lower portions of the river the waters are simply extended into a regular sea. There is one place of a stretch of sixteen miles where the waters have covered everything. Almost the entire stretch is fine farm lands covered by growing crops, all of which are probably ruined. There are three or four mouths to the river, which affords ample outlet for the waters, but the land generally lying low, it is easily overflowed. Above Mount Vernon the condition of affaios is equally as bad, and it was reported at Mount Vernon that the Seattle & Northern was knocked out by the floods, and the only way of reaching Hamilton would be by steamer from Seattle to Mount Vernon and by river steamer from there on. The small steamer Indiana is plying between Mount Vernon and Hamilton, and transfers can be made at the former place with the Seattle boats. There is still a vast amount of drift in the river, and this is very dangerous to navigation. At Conway, on the lower part of the river, several families had moved into the Great Northern depot for safety, and had driven their stock to the foothills for protection. The river is still rising.

### In the Skagit Valley.

MOUNT VERNON, (Wn.), May 28.—People are beginning to hope that the high waters of this section of the country will soon begin to subside. The waters have been steadily rising for the past three days and many who thought themselves above high water have been compelled to flee to the hills to save their lives So far as has been heard the flood is nineteen inches higher than ever before known. The water has been on a standstill for several hours and at a late hour to-night it was falling. The highefc point registered was 23 feet and 4 inches above low water mark. Hundreds of men have been working day and night trying to stop breaks in the dykes. In many instances they would work for hours and have a two or three hundred break about closed, when it would go out again and frequently carry as much of the old dyke with it. Reports have been coming from difierent sections that some families were entirely without food and in destitute circumstances. Relief parties have been sent out to those in need. No estimate can be made of the damage that will be done. The whole Skagit valley will be paralyzed. The farmers have been working hard this spring and had got their crops all in and were congratulating themselves on their prospect for a fine crop this season, but now the crops are destroyed and it is too late to put in another crop this year. Hundreds of families who were merely living during these hard times had garden vegetables coming in use but will now be destitute. Nearly all sheep and hogs that were not near the foothills were drowned. Men were found sitting upon roofs of houses, and in several instances a whole family and the chickens, dogs and cats were on the roof and the water was up nearly to the eaves of the houses. Houses on the high lands were crowded, os high as 35 and 40 persons being in a small house.

### Portland Inundated.

PORTLAND, Or., May 28 —The Willamette river at this point rose one foot last night. Front street is flooded from Washington to Pine street, a distance of five blocks. The first floors of wholesale houses in the district are covered to a depth of six inches. A further rise of six inches will bring the water to First street and a foot rise will bring it up to the record mark of June, 1876 Contrary to predictions and expectations generally, the river at this point continues to rise nearly one foot every 24 hours. The weather here for several days has been much cooler, and it was confidently expected that cooler weather would prevail in Eastern Oregon, prevent the rapid melting of snow and retard the rise in the Columbia until some of the present high water could run off. Warm weather, however, still continues in the eastern part of the state, and from water now on the way Portland can expect at least two feet more. The river here is now 25 9-10 feet above low water. It is well over Front street, and running up to First street. Since Sunday morning the Columbia river has raised 5½ feet at The Dalles. It is now 48 feet above low water at that point. At Umatilla it raised 2 feet 6 inches within the same time, and is now 28 feet 8 inches above low water. Smoke river, at Riparia, raised 1 foot 3 inches since Saturday morning, and is now 22 feet 8 inches above low water. The highest stage ever reached at Portland was 28 feet 7 inches, on February 5, 1890. Union Pacific trains are indefinitely delayed by a washout at North Powder, while the Northern Pacific experiences trouble at Hunter's and Kalama. Front street merchants here have moved their stocks to the upper stories, and many have transferred goods to other parts of the city. The same is being done on First street, as the indications are that the water will reach it before morning. Merchants on other streets are taking the same precautions. There is from one to five feet of water in the basement of every building within five blocks of the river front, and engines are constantly at work pumping it out. Government and Sauvies islands are submerged, and farmers were compelled to flee to the mainland for safety, leaving everything behind them. Nearly 1,000 head of cattle were taken off the islands by steamers and brought to St. Helen's and Washougal. The crops on the islands are a total loss.

PORTLAND, May 29 (midnight)—For a second time since the great flood of 1876 the entire lower part of Front street, and parts of First street, are covered with water, and from present indications Second and possibly Third streets will be submerged by to-morrow noon. Merchants, with the damaging result of their tardiness during the flood of 'ninety still fresh in their minds, are rapidly removing to the back streets and the few who failed to do so in the first instance have suffered some damage. From the Dalles comes the news that the Columbia at that point rose five feet in twenty-four hours ending at noon, and has flooded the Umatilla house. The river is still rising and the Dalles people think that the high water mark of '76 will be passed before morning. This means another rise in the Willamette which now stands at 27 feet 9 inches, and is rising half an inch an hour. The news that the Columbia is rising above its confluence with the Snake has gained credence, and this means a still greater rise. Rowboats are now being used on Second and First streets, and may be brought into service on Second street to-morrow.

### Still Rising at Spokane.

SPOKANE, Wn., May 28.—The Spokane river is now two feet above high water mark and is still rising. Dennis and Bradley's addition, the finest residence portion of the city, is nearly all under water, and the residents are moving out. One building with its contents went down the stream, and at 11 o'clock the Mission street bridge went out. The dam at the falls is in momentary danger of giving out, which would leave the city in darkness. Several mills and factories along the river banks are flooded and in danger of being washed out. The flat of Peaceful Valley is covered with water and residents have moved to places of safety. It is reported that the dam at Post Falls, twenty miles above here, has gone out this evening, in which event the damage to property here will be very great. The city is in a state of great excitement. At Bonner's Ferry, Idaho, the Pend d'Oreille has overflowed the banks and the town is ten feet under water. The inhabitants have moved to the mountains.

The water in the Cœur d'Alene country is still rising, and at some points the St. Joe and St. Mary rivers are ten miles wide. Fort Sherman, on Cœur d'Alene lake, is under five feet of water and the government buildings are in danger of floating away. Sixty thousand dollars is a conservative estimate of the damage resulting in this section of country already, and the flood is not yet at its highest mark.

### A Temporary Expedient.

TACOMA, May 28.—A temporary track was built around the washed out portion of the Northern Pacific track at Toppenish today, and the overland train arrived a few hours late to-night. All the mountain streams are reported falling. The Yakima river has overflowed its banks in many places, washing out several turnpike bridges. There is something of a flood from Pasco to Tacoma, although Green river is not so swollen as the Yakima. The Puyallup river is very high to-night.

## COAL STRIKE CONTINUES.

### Some People Think That a Settlement of the Difficulties Is Possible.

### Impression That the Miners Demand Too Many Concessions From the Owners.

ST. LOUIS, Mo., May 29.—The Missouri Pacific road is suffering from a coal famine. Local freights have been cancelled, but passenger traffic thus far is uninterrupted.

CHICAGO, Ill., May 29 —President J. McBride, of the United Mine Workers, stated positively to-day that there was going to be a settlement of the great strike. It is believed if a settlement is made it will be made upon the basis of fifty cents a ton in Ohio and sixty-nine cents in Pennsylvania.

DENVER, Colo., May 29.—All is quiet at Cripple Creek to-day, but it is expected that pillage and carnage may break forth at any moment. Armed bands of lawless depredators attempted last night to surprise the armed deputies at Divide, but failed and withdrew without bringing on a conflict.

FORT WAYNE, Ind., May 29.—This morning miners allowed a train of thirteen cars of coal at Lyford to proceed to Chicago. They preferred this course to a conflict with United States authorities.

COLORADO SPRINGS, Col., May 29 —The attempt to arrange a conference between the miners and owners has failed, the owners considering President Calderwood of the miners demanded too many preliminary concessions on the part of the owners. The situation is as bad as ever. Both sides are determined to win, and both have large bodies of armed men ready to fight.

### Small California Orange Crop.

SAN FRANCISCO, May 29. — The orange crop of California this year is much below what was expected ac the opening of the season owing to the spurt of frosty weather two months ago. Not only was the crop of Oranges in Southern California light but the prices realised were discouragingly low. The reason for this depreciation is explained in different ways. The sending of some inferior and frosted fruit to Chicago at the opening of the season under labels indicating that it was first class is said to have prejudiced some of the large dealers against California oranges. Orange orchardists say that the California trees have been given a needed rest and that next year a large crop may be expected.

### Denver's Clerical Controversy.

DENVER, May 28.—Archbishop Chappelle has concluded the hearing in the Matz-Malone controversy, and the result is a victory for Father Malone. Not only is he acquitted of the charge of mismanaging the parish funds, but the sentence of excommunication pronounced by Bishop Matz is removed. The members of St. Joseph's parish suspected such to be the case when Father Malone assisted the archbishop in conducting the services this morning, and were overjoyed when at the conclusion of the sermon the archbishop announced his decision Father Malone will, in the future, give his entire time to his paper, the Colorado Catholic.

IN the case of F. C. Cotton, of Vancouver, committed for contempt, a notice of appeal to the Divisional court has been given, and it is said to be not at all unlikely that habeas corpus proceedings will be taken to procure his release.

Geo. R. Raymond, of Westminster, is now running the Hotel Wilson at Nanaimo. Don't fail to call on him. First class cuisine and bar.

SEE THAT YOU GET THE

Reindeer Brand Condensed Milk

For Purity, Flavor, Richness, Keeping Qualities, and as a Food for Infants and Invalids, the "Reindeer" Brand is unsurpassed. All good grocers keep it from Halifax to Victoria.

Agents for British Columbia, MARTIN & ROBERTSON, Victoria and Vancouver.

WEILER BROS.

HAVE RECEIVED THEIR

NEW INLAID LINOLEUMS

Each color being the full thickness of the cloth. The best cloth for the floor ever made. The designs were specially selected, and suitable for either private dwellings, public offices, saloons etc.

We have also received an Excellent assortment of } ART FABRICS { From LIBERTY OF LONDON.

SEE LOCAL ADS. SEE LOCAL ADS.

A WOMAN KNOWS.

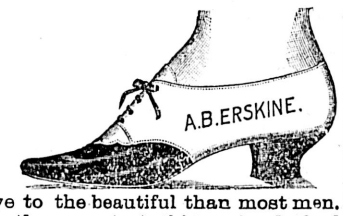


She has a quicker eye to the beautiful than most men. She says we have the smartest things in Oxford Shoes ever shown in Victoria. We have them in both black and tan. See them.

A. B. ERSKINE, { CORNER GOVERNMENT AND JOHNSON STREETS.

THE STANLEY HOUSE

BANKRUPT STOCK SALE.

REMNANTS
REMNANTS
REMNANTS

A Week of Remnants,
Commencing Tuesday, May 8.

Everything in the way of Ends thrown out.

Greater Reductions than Ever in all Departments.

DOUGLAS STREET

NEAR FORT.
my9

THE SOCIETY OF ARTS

OF CANADA (LIMITED)

CAPITAL STOCK .....$100,000.

A SOCIETY ESTABLISHED WITH A VIEW TO DISSEMINATE THE TASTE FOR ARTS, TO ENCOURAGE AND HELP ARTISTS.

Incorporated by letters patent of the Government of Canada, 27th February, 1893.

Gallery of Paintings

Nos. 1666 and 1668 Notre Dame Street,

MONTREAL.

One of the Richest Galleries of Paintings in Canada.

ADMISSION FREE

From 10 o'clock a.m. to 4 p.m.

All the paintings are originals, mostly from the French school—the leading modern school. Eminent Artists, such as Francais, Rochegrosse, Aublet, Barau, Pezant, Petitjean, Marius Roy, Scherrer, Sauzay and a great many others, are members of this Society.

Sale of Paintings at easy terms. Next distribution of Paintings between the Society and the Scripholders on 23rd May.

Price of Scriptum $1.00.

Ask for our Catalogues and Circulars.

H. A. A. BRAULT,
oc22-su w-f DIRECTOR.

PEACHES AND CREAM

Will tickle your palate 5 CENTS
—AT—
THE CENTRAL DRUG STORE,
Clarence Block, Cor. Yates and Douglas Sts.
OPEN ALL NIGHT.

AMUSEMENTS.

EXCURSION!

$2 { VICTORIA TO WESTMINSTER AND RETURN } $2

Arrangements have been made with the C.P. N. Co. to run their fast and spacious

Steamer Islander

TO NEW WESTMINSTER

ON SATURDAY NEXT, 2ND JUNE,

Carrying passengers at the above low fare. The steamer will leave Victoria at 7:30 a.m. and returning will leave Westminster at 7 p.m. This will furnish a most delightful trip, and enable all those desirous of doing so to witness

The Championship Lacrosse Match

WESTMINSTER vs. VICTORIA,

Which promises to be the most interesting game of the season.

Tickets may be had at the office of the C.P.N. Co. on Wednesday and following days.

Capt. Irving, Honorary President of Provincial Lacrosse Association, will be in command.
my29-td

THE BAND OF THE B.C.G.A.

will give the first of a series of

PROMENADE CONCERTS

In the Drill Hall, on SATURDAY EVENING, JUNE 2ND, from 8 till 10 o'clock. Admission 10c.

Non-com. officers and men in uniform, free.
my29

LAKESIDE HOTEL

PRICE & JAYNES, PROPRIETORS.

COWICHAN LAKE,

Is a most picturesque sheet of water, and unsurpassed on the Island for

FLY FISHING.

Pure water, healthy atmosphere and magnificent scenery.

Stage leaves Duncan Station Mondays, Wednesdays and Fridays. my13-6m

J. J. RUSSELL

—OFFERS—

FOR SALE

Section 26, Esquimalt, sub-divided into lots, streets sixty feet wide. Twenty of these lots will be offered at $400 each. Also the undivided half of sub lot 50, containing about 13 acres in all. This property has a frontage on Esquimalt Harbor and Admiral's Road. This property is quite close to new Marine railway and E. & N. R. station, tramcar and proposed fortifications and intended coal bunkers.

Apply to LOWENBERG, HARRIS & CO., Government Street.
fe11-tf

TO LET.

The Banking Premises of Green, Worlock & Co

APPLY TO THE ASSIGNEES.
my22

AUCTION SALES.

AUCTION

On Thursday, May 31st, at 11 a.m.

BOOKS, STATIONERY AND FANCY GOODS

On account of whom it may concern.

THE ASSIGNED STOCK-IN-TRADE OF J. JOHNSTON & CO.

I have been instructed to sell at my salesrooms, Wharf Street, Victoria, a large quantity of account, blank and copying books, paper and envelopes, pens, inks, mucilage, albums and fancy goods, a large assortment of literary and school books, and a general line of stationery, fancy goods, etc., too numerous to mention.

GEO. BYRNES,
my20 Auctioneer.

AUCTION

VALUABLE FARMING PROPERTY

SALT SPRING ISLAND.

MORTGAGEE'S SALE.

Monday, June 4th, at 12 Noon

Under instructions from the mortgagee, I will sell by auction at my salesrooms, Wharf street, Victoria, the following property, viz: N.E. ¼ Section 71 and 72; N.W. ¼ Section 73; Fractional Section 75; S. ½ and W. 30 chains of N.W. ¼ of Section 76; N. ½ and S.E ¼ and E 25 chains of S.W. ¼ of Section 77; N. ½ and N.E ¼ of Section 86; S. ½ of N.E. ¼ of Section 86; S.E ¼ Section 86; N.E. ¼ Section 73; S.W. ¼ Section 37, together with all improvements thereon, all situate in South Division of Salt Spring Island, and containing altogether 2455 acres, more or less.

Further particulars and conditions of sale to be had on application to McPhillips, Wootton & Barnard, Board of Trade Buildings, or to

my23 G. BYRNES, Auctioneer.

H. CUTHBERT & CO.

AUCTIONEERS.

Are instructed to remove to their salesrooms, Broad Street, and sell by

AUCTION

—ON—

Monday, the 4th June,

At 2 o'clock p.m., desirable

HOUSEHOLD FURNITURE,
HEINTZMAN PIANO,
DOHERTY ORGAN, Etc.

Particulars later.

HERBERT CUTHBERT & CO.,
my24 Auctioneers.

CASH

Advanced on Furniture And all kinds Personal Property Consign'd for Absolute Sale.

FURNISHED HOUSES

Bought out for cash up to any amount.

If you wish to Realize on Anything Quickly, call or write.

All business strictly private and confidential.

HERBERT CUTHBERT & CO.

LEADING AUCTIONEERS,

Offices 34 and 36 Broad St. and 17 Trounce Ave.

CONSIGNEES' NOTICE.

British Ship "BORROWDALE"
CAPT. A. E. BOLDERSTON,
From Liverpool.

This vessel will commence discharging at the Outer Wharf on Tuesday, 29th instant, and following days.

Consignees are requested to present bills of lading at the office of the undersigned, pay freight, sign average bond, and receive orders for their goods.

All goods remaining on the wharf after 5 o'clock each day, and while on the wharf, will be at the risk of the consignees thereof respectively, and may be stored at their expense.

ROBT. WARD & CO., LTD,
my29 6t Agents.

NOTICE.

Government Street, between Queen's Avenue and Bay Street, will be closed till further notice By order.

(Signed) E. A. WILMOT,
City Engineer.

May 28, 1894 my29-tf

Victoria Building Society.

The 28th drawing for an appropriation in connection with the above Society will be held in Sir William Wallace Hall, Broad Street, opposite View, on Friday, the 1st day of June, 1894. See that your shares are in good standing.

By order.

A. ST. G. FLINT,
my29-td Secretary.